The COMPASS '59

KATHERINE L. AVERY

Katherine,
I hope
for you the best of
life for your future.
Luck always,
Darolyn
HS

Best of Luck
Love ya
Skyler Thompson

Katherine,
Best of luck to you.
Jackie Hyff

Katherine,
Best of Luck Always.
in the future. I wish
you better luck in Spanish.
Always remember the times we
had in home room.
God Bless you
Carol Ackwright

Best of
luck and
happiness always.
Sonja Smith
"59"

Good Luck to
a real sweet kid.
Happiness all through
your life. Joyce
Coulter

ALLEN COUNTY PUBLIC LIBRARY
3 1833 01844 2795

GC
975.202
H99NH,
1959

I wish to you all the
success the future possesses.
I shall remember the dear
old "Art Club".
Love
Sirx Carson

Katherine
Always remember our
good times together
in Psychology" ~ P.O.D.
Ruth

Katherine
Good luck in all
you may do. Remember
4th pd. Art.
Love,
Betty Jane Kertz

Best of luck and
happiness to one of
my best friends
Love,
Margaret

Katherine,
Good luck
in your future
life. Jeanette
Brandolini

1959
COMPASS

FOOTSTEPS TO THE FUTURE

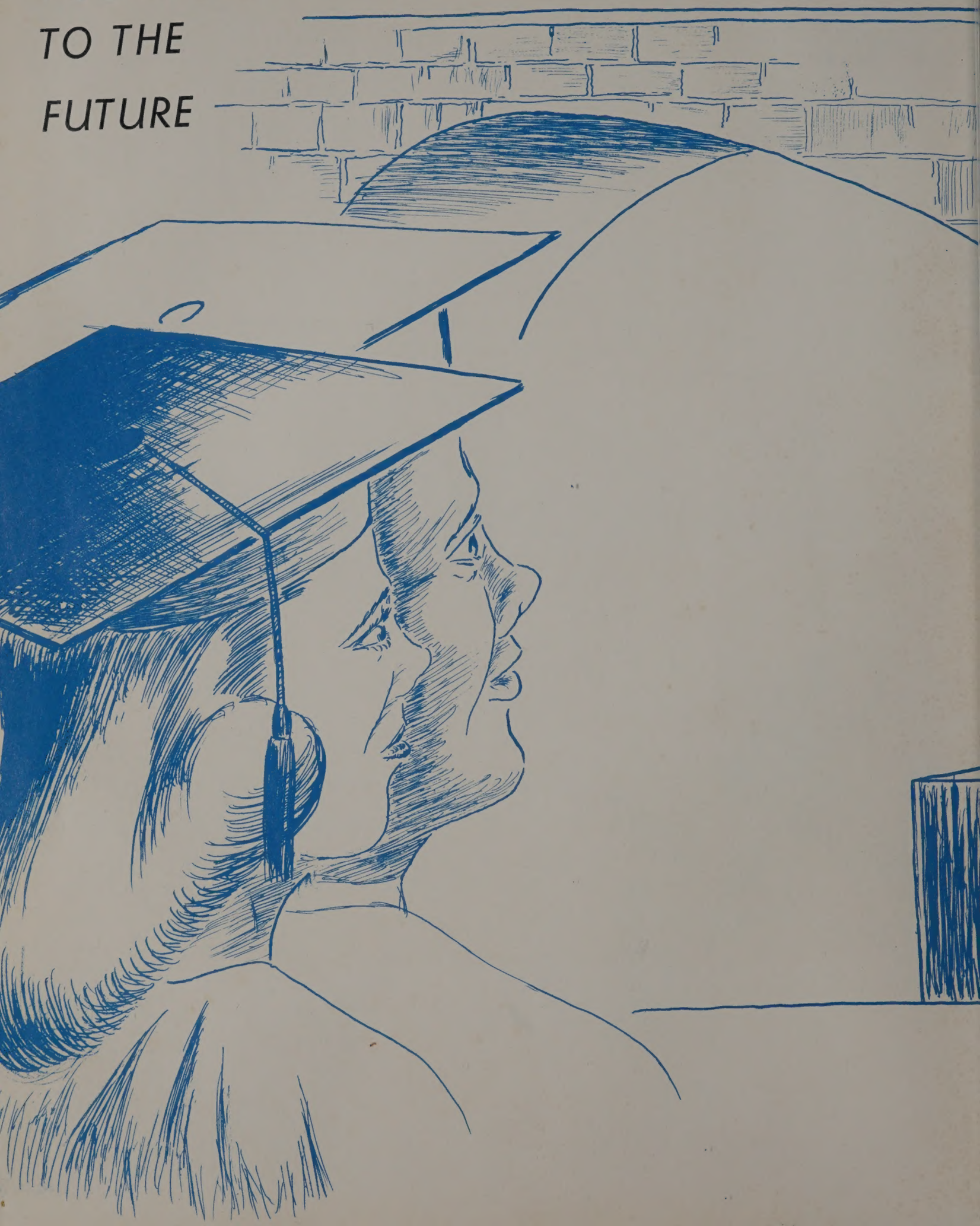

1959 Compass

Northwestern High School

Hyattsville, Maryland

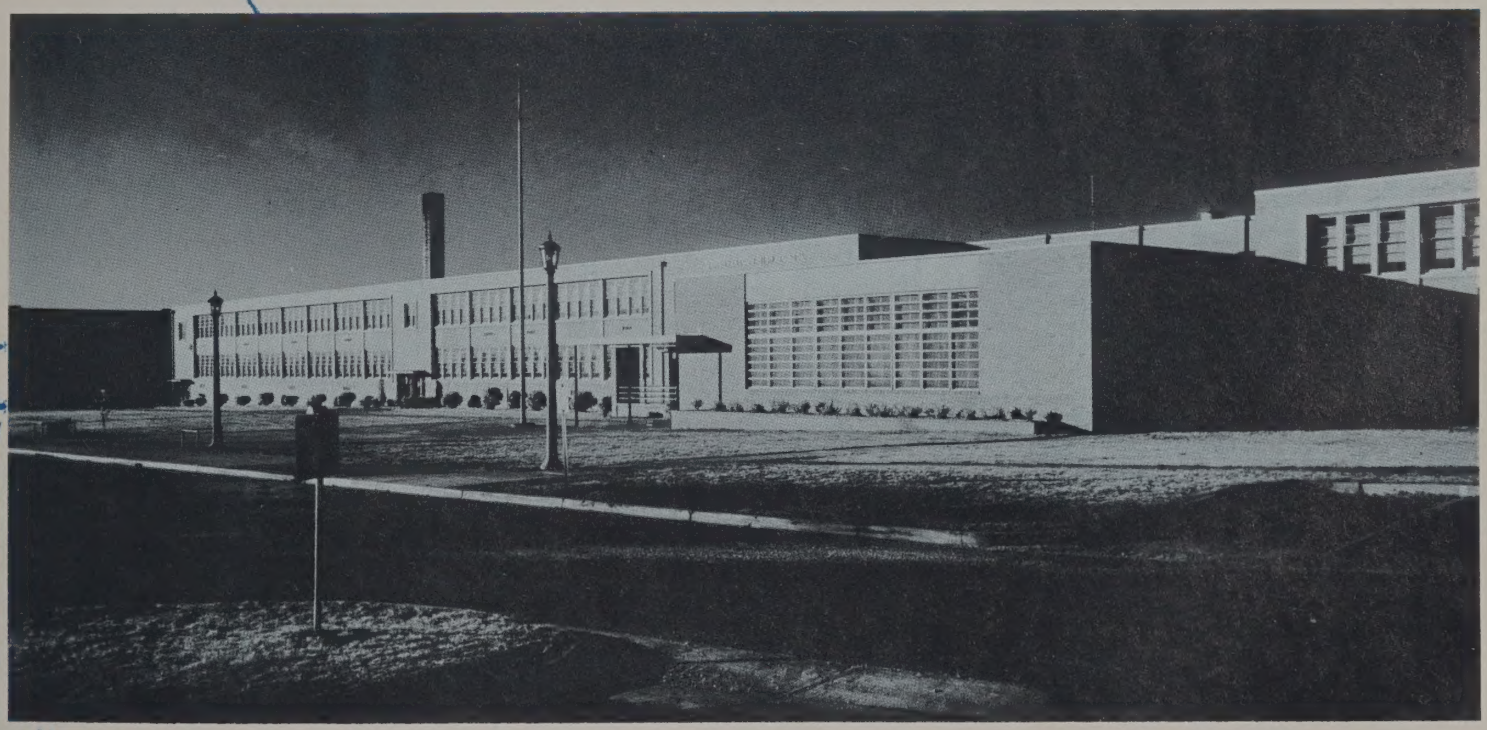

Table of Contents

Illuminating Footsteps 5

Echoing Footsteps 31

Exploring Footsteps 71

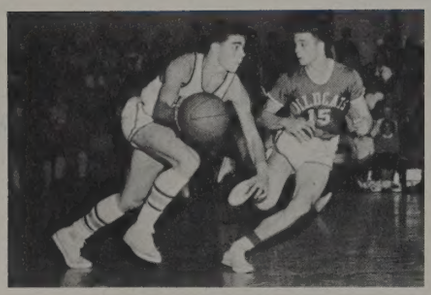

Striding Footsteps 109

Exhibiting Footsteps 131

Sponsoring Footsteps 151

ILLUMINATING FOOTSTEPS

Lighting the way to knowledge and truth is the task of every member of Northwestern's faculty. The teachers work continuously in the hope that they may illuminate a few of the many dark corners of the winding passageway to knowledge.

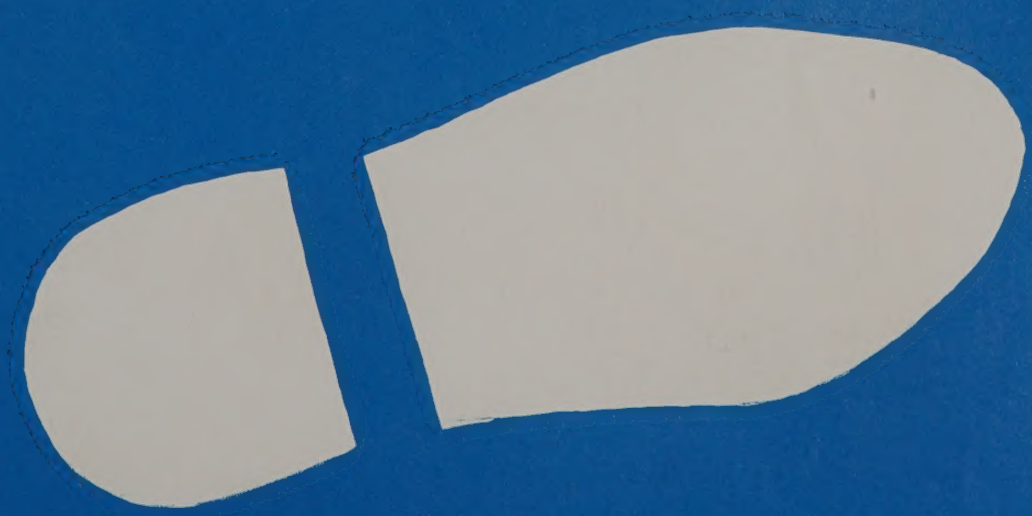

Dedication

Northwestern Senior High School has experienced a great loss in the death of John P. Speicher. He gave many years of valuable service to students as a teacher, principal and supervisor. Occasions of this kind are sad, but when it comes to a person of the caliber of this great educator, it has a significance beyond comparison.

Mr. Speicher was more than a principal crowded with administrative and executive duties; he was a friend to countless numbers of pupils, teachers and parents. For that reason he was aptly known as a student's principal, teacher's principal and a principal's principal. His guidance and direction of the school program and its varied activities will be missed by all.

Mr. Speicher devoted his life to the education of children of Prince George's County. Recently, Northwestern High faculty honored him for his 25 years of service in the school system with a banquet at the Shoreham Hotel.

A knowledge of his worth and value to his community was known outside of educational circles. The College Park Lions Club named him the Man of the Year and cited him for his outstanding service to the community. His illness, however, prevented Mr. Speicher from attending the dinner held in his honor.

He was truly a sincere friend to all whom he taught by his exemplary living so aptly expressed by one of the seniors: "He taught us of patience, of learning, of virtue, of suffering, of humility, of God. From him we know nobility."

Mr. Phillips

Mr. Edward Phillips, one of our two vice-principals, has been at Northwestern since 1951. He was a chemistry teacher until 1957 when he was given the office of vice-principal.

Mr. Phillips attended Pennsylvania State University, California State Teachers College and the University of Maryland. At the California State Teachers College, he received his Bachelor of Science Degree, and at the University of Maryland, he received his Masters Degree. Gardening is one of Mr. Phillips favorite hobbies.

Mr. Nary

Mr. Henry Nary, our new vice-principal, came to Northwestern from Surrattsville, Maryland, where he was vice-principal and then acting principal. Prior to his job at Surrattsville, he was a Business teacher at Bladensburg.

Mr. Nary was born in New York. Hoffstra College and the University of Maryland are the colleges that he attended. Mr. Nary has received a Bachelor of Science degree. Reading, gardening, sports and cards are Mr. Nary's hobbies.

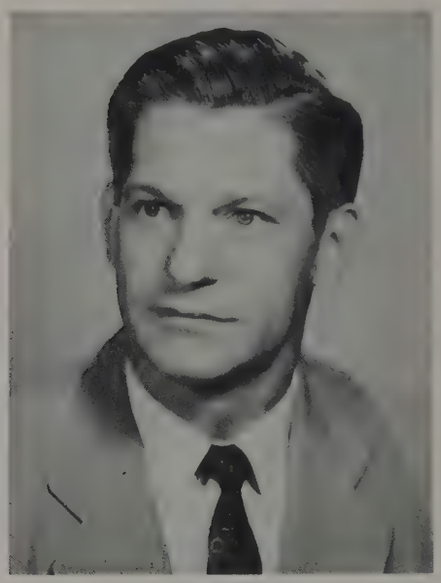

Mrs. Felter

Mrs. Kleiman

In the office

The main office is the core of the business at Northwestern. Mrs. Kleiman, Mr. Speicher's secretary, assisted Mr. Speicher with his work, and made appointments for him. Mrs. Felter, the general secretary, helps out in Mr. Phillips' and Mr. Nary's offices. Teachers, Mr. Diggs and Mr. Layman, work as office administrators the first and sixth periods.

Some students assist in the office by typing letters and the daily bulletin. They also answer the telephone, check on early departures and distribute the mail.

Mr. Maholtz

A. FUSCO CHECKS the Guidance Office for students, records files.

Miss Spicknall

Guidance Office

The Guidance Office aids students in following the pathway to their personal goals. Setting up schedules, listening to personal programs, discussing grades, and opening the doors to college scholarships or job opportunities are but a few of the problems aptly handled by Miss Spicknall and Mr. Mayholtz. Due to the large number of students at Northwestern, conferences must be scheduled with the counselors in advance. Many students never find the need to avail themselves to the services offered by the Guidance, but no problem is too small and the counselors will welcome the chance to become acquainted with each student some time during the three years at Northwestern.

MISS SPICKNALL attended the University of Maryland where she received her A.B. and M.A. degrees. MR. MAYHOLTZ attended St. Francis, Penn. State and American Universities and holds B.S., and M.Ed. degrees.

T. RESCE, GUIDANCE OFFICE assistant, reads while on duty at the Information desk.

Miss Hardy

Mr. Kauffman

S. RICHTER DISCUSSES a famous Shakespearean play.

MRS. DAWSON HELPS S. Johnson with a difficult word meaning.

Senior English

In the Senior English courses the emphasis is placed on English literature and on critical thinking. The students are required to write several original compositions and a termpaper. During the course, the students read Macbeth by Shakespeare and many other classics.

MISS HARDY attended the University of Vermont and received a B.S. in education.

MRS. DAWSON, who also teaches speech, graduated from Western Maryland College, where she received an A.B. MR MOREY received an A.B. and a B.S. in education, after graduating from Ashland College.

Miss Robinette

Mrs. Taylor

Mr. Smith

Mrs. Basil

Mr. Marcinko

Mrs. Gifford

Mr. Morey

Mrs. Hobbins

Mr. Moran

Junior and Sophomore English

Vocabulary is the key to success. In the Junior year, emphasis is placed on correct word usage and spelling. American literature takes its place in the studies as many students become engrossed in the reading of *Giants in the Earth.* In this particular phase, Junior English travels hand-in-hand with United States History and a better understanding of the total background of the United States is achieved.

Among those teaching Junior English were Miss Robinette, Mr. Smith, Mr. Morey, Mrs. Herman and Mrs. Taylor. MISS ROBINETTE attended William and Mary College where she received her A.B. and M.A. in education. MR. SMITH is a graduate of Syracuse University and has a B.A. and M.A. MRS. HERMAN, who also teaches P.O.D., graduated from Hunter College where she received her B.A. MRS. TAYLOR attended William and Mary College and received her A.B.

Sophomore English teacher MRS. GIFFORD received a B.A. from the University of Maryland. MRS. BASIL was graduated from the University of Vermont with a B.S. in education. MR. MORAN attended Millersville State Teachers College and George Washington University to achieve his B.S. and M.A. MRS. HOBBINS received her A.B. and M. A. from the University of Pittsburg. MR. MARCINKO attended King's College to earn a B.A.

MR. SMITH PREPARES academic juniors for future problems in English.

MR. MORAN EXPLAINS the principal parts of verbs to academic sophomores.

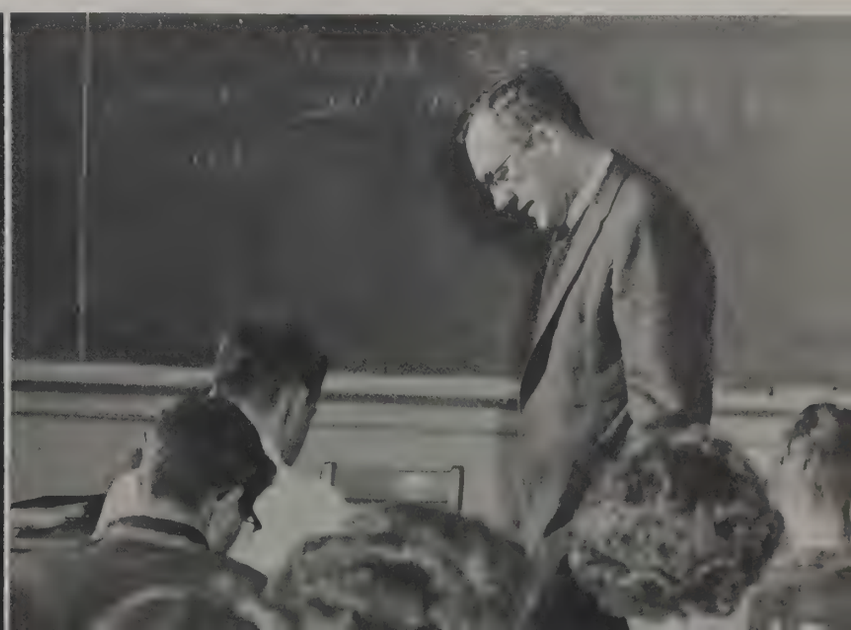

Mrs. Dawson

Mr. Justice

Mr. Wermine

JOURNALISM STUDENTS explore modern methods of communication.

Speech, Journalism,

The task of the dramatics, journalism and speech students is learning to express themselves well. Well-written expression is the aim of the journalism student while the speech student's aim is effective oral expression. The student of dramatics learns to transmit his ideas and emotions.

Speech and dramatics classes had definite term divisions while the journalism classes are continually working on the *Nor'wester* and the COMPASS. The first half-

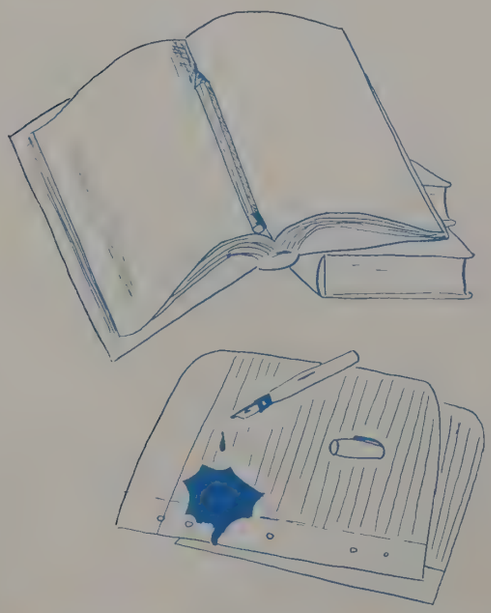

FORCEFUL AND EFFECTIVE speaking is the goal of speech students.

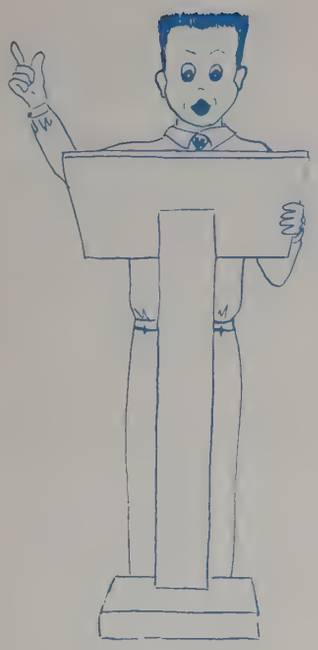

SLEEPY GUARDS in the N.L.T. production, "The Amulet's Gift".

and Dramatics

year of speech was devoted to public speaking and the second half was devoted to monologues, excerpts from plays and preparation for the Awards Assembly. In the first term of dramatics, the play, "Jenny Kissed Me", was presented with Woody Wigglesworth, Cynthia Gifford, and Herb Reed in the leading roles.

NLT began and dramatics teacher, Mr. Justice, taught the history of drama. In the second term, NLT presented their play, "The Amulet's Gift", to many elementary school children. They completed the study of the history of drama, and the Senior Class Play, "Damn Yankees" was produced.

MR. JUSTICE attended Western Maryland College and Catholic University, and holds B.A. and M.A. degrees. MR. WERMINE attended the University of Illinois, the University of Oregon, New York University and Georgetown University and holds a B.S. and M.S. degree.

STUDENT ACTORS await their cues onstage.

YOUNG AUDIENCE reacts to the buffoonery of the NHS players.

PRACTICAL USE OF SPANISH is demonstrated by customer. Barbara Robertson and shopkeeper Newell Rand.

Miss Putnam

Mrs. Fiste

Mrs. Slifer

Languages

Three foreign language courses are available to Northwestern's academic students.

Through Latin classes, pupils gain a background of the grammar and the classical literature of the language. Mythology, Julius Caesar, and the poets Cicero and Virgil are considered by the end of the possible three year course.

While presenting the fundamentals of grammar, the French and Spanish courses develop a familiarity on the part of the student with the spoken tongue. This practical emphasis is furthered for Spanish students by the Mexican Exchange Club, and its organized summer excursions south of the border.

MR. FINEGAN, the Latin teacher, attended Seton University where he received his A.B. MRS. FISTE, the Spanish teacher new to N.H.S. this year, was graduated from the University of Maryland and received a B.A. degree. MISS PUTNAM, who teaches Spanish II, attended the University of Maryland where she received her B.A. and M.A. in education. MRS. BRUNSTEIN, who teaches French, was graduated from the Pennsylvania State University, and received a B.A. degree. MRS. SLIFER received an A.B. from Dickinson College, and teaches Spanish I and Biology.

Mrs. Brunstein

Mr. Holland

Mr. Finegan

THE EIFEL TOWER brings l'aire française to beginning French students.

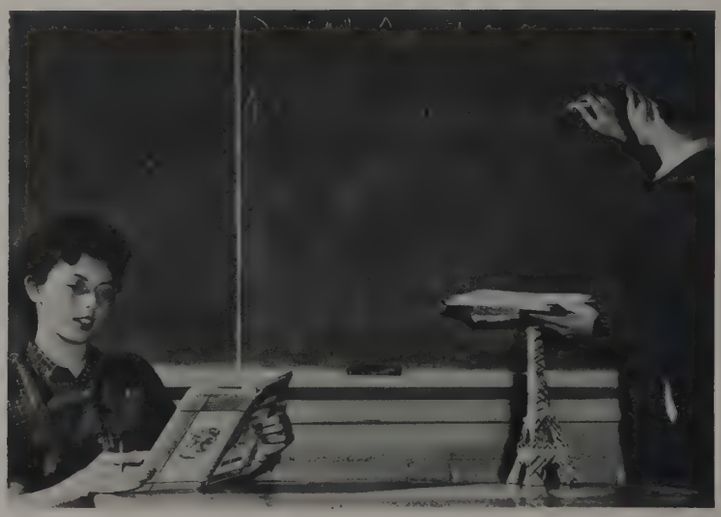

Mr. Mann

Mr. Edwards

Mr. Pierce

History

The understanding of modern problems is based on knowledge of the background of the world of today. Through the study of history, students now fully comprehend past generations and their contributions.

World History informs the students of European civilizations, the middle ages, the Eastern worlds. United States History, which is required of all Juniors, presents the development of our own nation from the Revolutionary War until World War II. Together, the two courses help to explain the reasons for the present situation on this earth.

MR. MANN attended Slippery Rock State Teachers College in Pa. and received a B.S. from George Washington University and an M.A. at New York University. MISS ROE attended Washington College and Columbia University where she received her A.B., and M.A. MISS CLOUGH received her A.B. and M.A. after attending George Washington University. MR. PIERCE, who graduated from the University of Maryland, teaches U. S. History, and P.O.D.

HISTORY STUDENTS acquire the basic knowledge of the development of our world.

Miss Roe

Miss Clough

Miss Kiethley

Mrs. Cubbage

Mrs. Herman

Mrs. James

P.O.D. STUDENT J. Volentine explains the judicial system in Maryland.

Psychology POD

The psychology course helps students to understand people. This understanding leads to a better comprehension of the Problems of Democracy.

Psychology teacher MRS. JAMES attended the Universities of Maryland and Indiana and holds an A.B., and M.Ed. degree. MISS JOHNSON attended the University of Alabama and George Washington University and received B.A. and M.A. degrees.

Northwestern's Problems of Democracy teachers are MR. PIERCE, who received a B.A. degree from the University of Maryland, MRS. HERMAN, who attended Hunter College where she received a B.A. degree, MRS. CUBBAGE, who received a B.S. from Miami University.

PERSONALITY CLASSIFICATION is the interest of K. Yates and J. Minnick as Mrs. James watches.

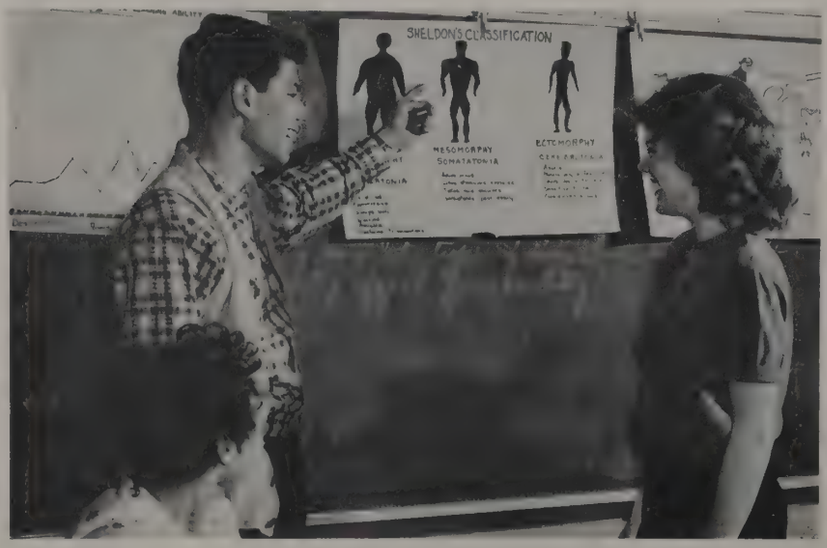

Miss Johnson

GEOMETRIC FIGURES fascinate mathematics students in this NHS classroom.

Mathematics

Mathematics provides the necessary background for many fields and is the subject of several N.H.S. teachers.

The teachers of Northwestern High School that teach mathematics are as follows: MR. DIGGS attended Randolph-Macon College and the University of Maryland and holds B.S. and M.Ed. degrees. MRS. PREIKSZAS received a B.S. degree from the University of Minnesota. MR. SMITH attended Mount Union College where he received a B.S. degree. MR. SEABOTH received a B.S. degree from D. C. Teachers College. MRS. BAUER attended the Universities of South Dakota and Chicago and holds B.A. and M.S. degrees. MISS LACY received a B.S. degree from the University of Virginia. MRS. LAMANSKI attended the Rhode Island College of Education, Catholic and American Universities and holds B.Ed. and B.A. degrees.

Mrs. Bauer

Mr. Seaboth

Mr. McNelis

Mrs. Lamanski

Mr. Diggs

Miss Lacy

Mrs. Preikszas

Mr. Pridgen

Mr. Lewis

Mr. Harris

Mrs. Startup

Chemistry, Physics

The science courses taught at Northwestern are biology, physical science, chemistry, and physics. Biology is a required subject for sophomores, chemistry may be elected by juniors and seniors, and physics is offered to seniors only.

The following teach some phase of science. MR. FURLONG received a B.S. degree from William and Mary College. Wilson Teachers College graduated MR. LEWIS with a B.S. degree. MR. PRIDGEN received a B.S. degree from the University of Maryland. MR. HARRIS attended Albright College and the University of Pittsburgh and received a B.S. and M.Ed. MRS.

PHOTOGRAPHERS and equipment are focused on the pretty object.

A FROG'S ANATOMY is explored by dissectors in a biology lab.

LABORATORY EQUIPMENT plays an important role in these two students' study of chemistry.

and Biology

STARTUP received a B.A. and M.A. from Cornell University and the University of Maryland. MRS. PRINCE, who holds a B.A. and M.S., attended Hollins College and the University of Maryland. MR. LAFOLLETTE attended Indiana State Teachers College, Purdue University and Rose Polytechnic Institute where he received a B.S.

Mr. Smith

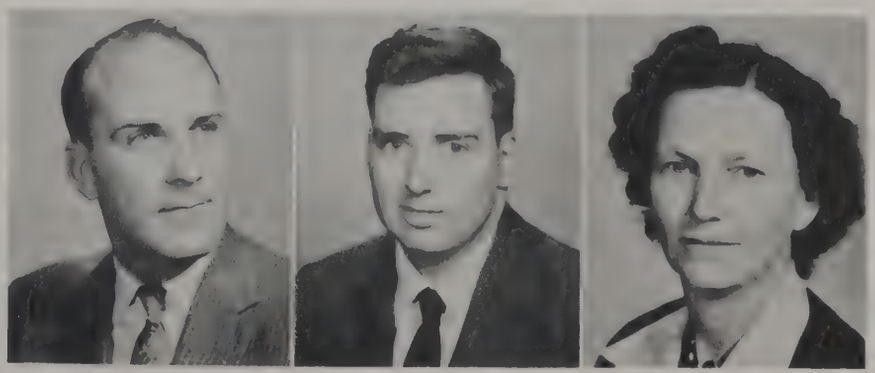

Mr. LaFollette Mr. Furlong Mrs. Prince

COMMERCIAL STUDENTS gain practical experience on classroom typewriters.

Mrs. Carpenter

Mr. Antonielli

Mr. Coats

Mrs. Beveridge

Mr. Cranford

Business Department

A student in the Business Department delves into various phases of the commercial world - shorthand, typing and business artithmetic - as practical experience for the world of business is obtained.

MR. GIEDA attended Pa. State Teachers College, American University and George Washington University. He received his B.S. degree. MISS NYE, a graduate of Lebanon Valley College, has a B.S. in Education. MRS. HAMILTON graduated from East Carolina College where she received her A.B. degree. MISS BRICKER attended Western Maryland College and received her A.B. degree.

MRS. CARPENTER attended Transylvania College and the University of Kentucky. She has a B.A. degree. MR. ANTONIELLI received a B.S. after graduating from D. C. Teachers College. MR. COATS attended East Carolina College and has his B.S. MRS. BEVERIDGE, after attending the University of Pittsburgh and Maryland University, received a B.S. and M.Ed. MR. CRANFORD attended D. C. Teachers College, where he received his B.S. degree.

THE WILDCAT STORE has constant patronage from the student body.

Northwestern's Bank and Store

The bank, under the direction of Mrs. Hamilton, consists of a student staff of 25 members, who perform the actual duties of a bank, subject to the close and constant supervision of the faculty manager. The bank performs many such services as handling savings accounts, receiving deposits, paying checks, selling tickets and savings stamps, and handling orders for purchases of Government Bonds.

The book store, which is handled by Mr. Antonielli, supplies students with all equipment and needs for school work. The book store meets all articles at regulated prices. The store sells books that can be used for review by students.

Mr. Gieda

Best wishes
Beulah E. Nye

Miss Nye

Mrs. Hamilton

Miss Bricker

FINANCIAL SERVICE is provided by the school bank.

Miss Eccleston

Dear Katherine —
It has been my privilege to share this past year with you. You are fine girls who give so much to life, with receiving much in return. Faith can bring hope to what sometimes seems so empty; something is not taken away, but something is not given in return. May wishes are with you in all of your endeavors.
Sincerely,
M. R. Eccleston

Art

Art lends itself to the creative mind. Persons with artistic ability find an outlet for their talent by producing murals, portraits, and modernistic interpretations for others to enjoy. Some of the more experienced and talented art students participated in the county-wide contest held at Marlboro and won fame and recognition for Northwestern. MISS ECCLESTON, art instructor, received her B.A. from studies at Western Maryland College and the Corcoran School of Art.

LIVE MODELS give experience to student artists.

MISS ECCLESTON comments on a student's work.

ONE SECTION of the Band which provides Northwestern's instrumental music is on the field.

Music

Two types of musical education are provided at N.H.S. -instrumental and vocal. The Band, directed by Mr. onca, performs in many contests and programs in both oncert and marching capacity.

The A Capella Choir meets as a regular class and resents several concerts throughout the year. MISS ECKMAN, choral director, attended Marietta College nd the University of Chicago and has received B.A. and .A. MR. RONCA attended Pennsylvania State Col- ge and Maryland University and has a B.S. in Edu- tion and Music.

Miss Beckman

Mr. Ronca

CHORAL SINGING is practiced around the piano.

HOME ECONOMICS students fashion their own clothes.

UPHOLSTERING is another phase of the course.

Home Economics

In tenth grade Home Economics, the girls take self improvement, home nursing, sewing, and foods. The eleventh grade Home Economics Department taught foods, children's clothing, restyling of clothes, furniture refinishing, and upholstery. The twelfth grade Home Economics Department, covered child care, foods, and interior decoration. The students undertook several projects including conducting a play school, planning a trip to a furniture store, and making summer clothing.

MRS. HARDING attended the University of Arkansas and the University of Tennessee, where she received her B.S. and her M.S. in Home Economics. MRS. ERISMAN received her B.S. after attending Illinois State Normal University and McMurray College. MRS. MURRAY attended the University of Nebraska, Iowa State University, and the University of Maryland. She has received a B.S. in Home Economics.

Mrs. Harding

Mrs. Erisman

Mrs. Murphy

Mr. Gordon

Mr. Hoffman

Mr. Birdsall

Industrial Arts

Wood shop, metal shop, print shop and mechanical drawing shop comprise Northwestern's Industrial Arts Department. Through these courses designed to develop manual skills, students construct chairs, tables, cabinets and stools, and they learn to use the drill press, lathe, planer, and jointer. The print shop prints posters and cards for the school.

Shop teacher MR. HOFFMAN, attended Provincial Normal and McDonald and received a B.E. MR. GORDON attended the University of North Dakota, Rand University, Evansville Industrial Arts, and the University of Maryland to achieve a B.S.C. MR. BIRDSALL attended Virginia Tech and the University of Virginia and received his B.S.

MECHANICAL DRAWING occupies students in one of NHS's shops.

WOOD WORKING PROJECTS are also a part of the shop program.

ARCHERY, an individual sport, develops personal precision and co-ordination.

Mrs. Stephenson

Physical Education

In addition to regular physical education classes, sports days, contests, and intramurals are held to provide athletic activities for all girls who wish to participate. Individual contests are held for all who wish to enter, in archery, ping pong, and foul shooting. Intramurals, in which homeroom teams compete, are also a part of the sports program. Bowling leagues are sponsored by the Physical Education Department.

Physical education instructor MRS. STEPHENSON attended Wilson Teachers College and Maryland University, receiving a B.S. and M.A. The University of Washington graduated MRS. MITCHELL with a B.A.

BASKETBALL furthers team co-operation as well as physical development.

Miss Rehanek

Mr. Gallagher

MR. GALLAGHER instructs boys on the parallel bars.

Boys' physical education is a required tenth grade subject, but an elective for eleventh and twelfth graders. The course includes a variety of activities scheduled in accordance with the season. With the coming of fall, football, horseshoes, archery and soccer make their appearance. In the spring recreation is enjoyed through basketball, ping pong, shulffleboard, volleyball softball, and track.

The University of Maryland graduated MR. MURPHY with a B.S. degree. Arnold College graduated MR. PALUMBO also with a B.S. degree. MR. YARNALL attended the Universities of Florida and Maryland and achieved his A.B. and M.A. MR. GALLAGHER attended Montgomery Junior College and George Washington University and received a B.S.

Mr. Yarnall

Mr. Murphy

SOCIAL DANCING is part of the co-recreational activities of physical education.

Mr. Palumbo

Mr. Layman

Mr. Kemerer

DRIVER EDUCATION includes actual practice on the road under the direction of Mr. Layman.

Driver Education

Mrs. Richards, the school nurse, is in charge of health programs including eye testing, T. B. testing and diabetics testing. MRS. RICHARDS received her R.N. from Moore County Hospital.

Driver education under the instruction of Mr. Kemerer and Mr. Layman is offered to seniors and juniors. Usually, an average of one-hundred students takes the course. The time is divided up into classroom work and actual on-the-road practice. The school has two cars provided for this purpose, one which is lent by Mr. Palmer of Palmer Ford and a Chevrolet from Mid-City Motors in Laurel.

Driver's Education instills in the youth of America good driving habits and respect for the rules and regulations which have been set up for their benefit. MR. KEMERER attended West Virginia Wesleyan and Pennsylvania State and received his B.S. and M.A. MR. LAYMAN attended Stout State College and received his B.S., and he is now attending Maryland.

Infirmary

THE INFIRMARY is the health center of NHS.

Mrs. Richards

CAFETERIA STAFF: (*Left to right*) *First row:* Mrs. Robertson, Mrs. Atwood, Mrs. Hermani, Mrs. Richter. *Top row:* Mrs. Drews, Mrs. Gronert, Mrs. Lee, Mrs. Billick.

Mrs. Billick

Cafeteria and Multi-Purpose Room

The Cafeteria is entirely self-supporting. Some of the food is surplus items supplied by the government. The cafeteria is under the National Government Program and certain nutritional standards must be met. Student cafeteria workers, get paid with a free lunch. MRS. BILLICK, the manager, keeps everything running smoothly. She received her B.S. from Cornell University.

MIGHTY MO's are a special lunchtime treat.

PERIODICAL LITERATURE guide books are the key to reference work with magazines and pamphlets.

THE CIRCULATION DESK is the hub of library activity.

Library

No school in this area can boast a better library than that of Northwestern. The recently completed library was available for use this year for the first time. In the new library is a separate room set aside for research work. A reading room is also available.

Mr. Kemerer has donated a collection of books to the new library.

MISS PHILLIPS attended Louisiana Tech and George Peabody for Teachers and received a B.A. and M.A. MRS. HERREN received her B.A. from the University of North Carolina.

Miss Phillips

Mrs. Herren

Mrs. Payne

CUSTODIANS—*First row:* Mr. Peeden (Chief Custodian), Mr. Holbrook, Mr. Thompson. *Second row:* Mr. Patterson, Mr. Robinson, Asst. Chief; Mr. Campbell, Mr. Vaughn, Mr. Zearley, Mr. Garber. *Top row:* Mr. Appold, Mr. Baker, Mr. Jones, Mr. Forster.

ECHOING FOOTSTEPS

Each class is made of individuals, and each individual must travel along his own pathway. The echoing of footsteps resounds as the many students come closer to their personal goals.

E. Aldrich

B. Allen

J. Ammerman

J. Arehart

C. Arkwright

M. Aufrecht

K. Avery

M. Bagot

M. Baker

M. Baker

J. Barbers

D. Barker

S. Barnard

E. Bateman

N. Battley

G. Baum

E. Bell

ALDRICH, EUGENE RONALD; General; Ambition—Aviator.

ALLEN, BONNIE AIDYL; Academic; Bowling, Intramurals, Sports Day; Ambition—Physical Education Teacher.

AMMERMAN, JOHN DOUGLAS; "Amers"; Academic; Ambition—Farming.

AREHART, JOYCE; Commercial; Ambition—Private Secretary.

ARKWRIGHT, CAROL JOYCE; Academic; Business Secretary of Mexican Exchange Club, Jr. Prom, Debate Club, Bowling, Sr. Prom; Ambition—Foreign Service.

AUFRECHT, MARGO; General.

AVERY, KATHERINE; Academic; Art Club; Ambition—Art.

BAGOT, MARGARET HOYLE; "Peg"; General; Intramurals, Psychology Club Secretary, Nor'wester Business Manager and Advertising Manager.

BAKER, MARY; Commercial; Ambition—Airline Stewardess.

BAKER, MICHAEL DAVID; "Mike"; Basketball Manager, National Honor Society.

BARBERS, JOHN; Academic; Bible Club, Homeroom Secretary, Mexican Exchange Club, A Capella Choir, Psychology Club; Ambition—Elementary School Teacher.

BARKER, DIANE PATRICIA; "Di"; Commercial; Intramurals, Sports Day, Pep Club, FBLA Secretary, Office, Bank, Beauty Contest Salesman; Ambition—Teacher.

BARNARD, SALLIE; "Blondie"; Academic; Ambition—College.

BATEMAN, EDWARD ALLEN; "Eddie"; General.

BATTLEY, NONA LEE; General; Homeroom Vice-President, Intramurals, Beauty Contest, Student Council, Thespians, Tri-Hi-Y Vice-President.

BAUM, GEOFFREY CARLTON; "Tank"; Academic; Intramurals, Varsity Track Team; Ambition—Coast Guard.

BELL, ELAINE ROSE; General.

Kathy
It has been nice knowing you at M.H.S. these past three years. Always remember homeroom
Good luck
Your friend
Nona

E. Bender

B. Bergling

R. Berrett

S. Beveridge

A. Beverly

G. Biederman

BENDER, EDITH; "Edie"; Academic; Soph. Prom, Pep Club, Latin Club, Jr. Prom, Play Tournament, Music Revue, Sr. Prom, Nor'wester, Compass, NLT; Ambition—College.

BERGLING, BERNARD SYLVANUS; "Bernie"; General; Bowling; Ambition—Electrician.

BERRETT, ROBERT; "Bob"; Academic; Sophomore Class Treasurer, J.V. Football, J.V. Basketball, Homeroom President, Science Club, Bible Club, A Capella Choir, Band, Hi-Y, Junior Class Vice-President, Dance Band, Thespians, Latin Honor Society Vice-President; Ambition—Engineer.

BEVERIDGE, SUSAN WEBB; "Sue"; Academic; A Band, Latin Club, Homeroom Secretary, Tri-Hi-Y, Bowling, Play Tournament, Caterer's Club, National Honor Society, NBC, Thespians; Ambition—Department Store Executive.

BEVERLY, ALICE; Commercial; Student Council Alternate; Ambition—Secretary.

BIEDERMAN, GEORGE; Academic; Track; Ambition—Electrical Engineer.

BLAND, JAMES CHRISTIAN; "Jimmy"; Academic; Varsity Soccer, Varsity Track, Intramurals; Ambition—Doctor.

BLURTON, JAMES CHARLES; "Jim"; Bowling; Ambition—Armed Services.

BOOROM, BETTE JEAN; Academic; Dance Band, Gymkana, Tri-Hi-Y, Pep Club, Jr. Prom, Caterer's Club, Pom Pom Girl, NLT, Sr. Prom.

BRAER, LEE SHEILA; General; Psychology Club.

BRANCH, LACY; Academic; Modern Language Club, Chess Club, AFS, Music Club, Psychology Club, Dance Club, Music Revue, A Capella Choir.

BRANDOLINO, JEANETTE KATHRYN; Academic; Pep Club, Science Club, Play Tournament, Gymkana, Intramurals, Y-Teens, Thespians, Sports Day, Homeroom Treasurer, Awards Assembly, AFS, National Honor Society, Music Club, NLT, A Capella Choir.

BRIGHT, DONALD STANLEIGH; "Don"; Academic; Hi-Y, N Club, National Honor Society, Jr. Prom, Sr. Prom, Co-Captain of Football Team, Senior Class Vice-President, Student Council, Homeroom Vice-President, Varsity Wrestling; Ambition—Engineer.

BRISCOE, GEORGE; "Robbie"; Academic; Rifle Club, Intramurals, Hi-Y; Ambition—College.

BROWN, BETTY ANN; Commercial; Ambition—Secretary.
Band; Ambition—College.

BRITTAIN, JAMES FRANKLIN; "Jimmy"; Academic; Band, Dance

BROWN, JANET; "Brownie"; Commercial; Pep Club, Red Cross Representative, Homeroom Treasurer, Tri-Hi-Y Secretary; Ambition—Secretary.

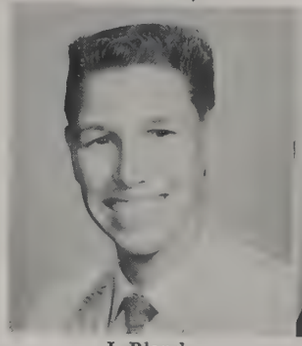
J. Bland

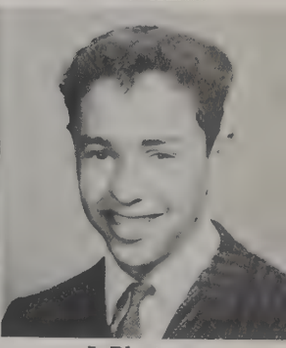
J. Blurton

B. Boorom

L. Braer

L. Branch

J. Brandolino

D. Bright

G. Briscoe

J. Brittain

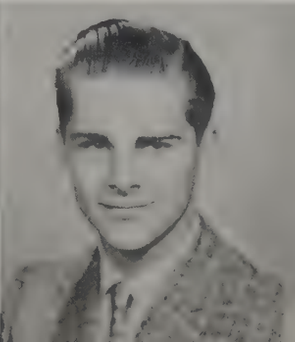

B. Brown

J. Brown

J. Brown

M. Brown

P. Brown

C. Brumbaugh

W. Bundick

D. Burch

F. Burnell

L. Burton

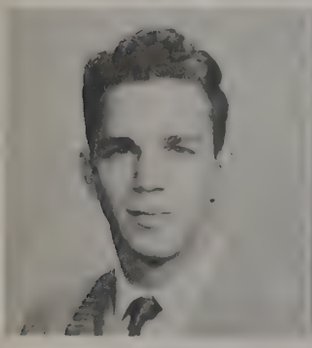
P. Byrus

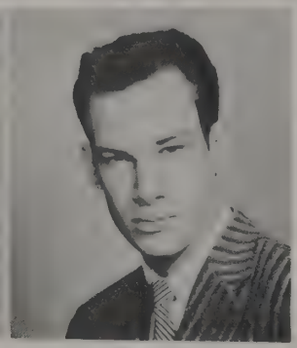
T. Cahill

J. Calderwood

H. Canter

BROWN, JOAN KATHLEEN; Commercial; Sports Day, Pep Club, Tri-Hi-Y, Music; Ambition—Secretary.

BROWN, MIDGE CECILE; "Midget"; Commercial; Homeroom Secretary, Intramurals, Jr. Prom, Tri-Hi-Y, Gymkana, Bowling, Play Day, Play Tournament, FBLA, Orientation Assembly, Sr. Prom, Beauty Contest, Bank, Office, Bowling League Secretary, Ambition-Secretary.

BROWN, PATRICIA ANN; "Trisha"; Academic; Debate Club, Intramurals, Art Club, Chess Club Secretary, Play Tournament, Jr. Prom, Sr. Prom, Junior Classical League, Latin Club President, Hi-Sci Treasurer, National Honor Society, Latin Honor Society, Student Council, AFS Treasurer, NBC, Tri-Hi-Y, Pep Club; Ambition—Mathematician.

BRUMBAUGH, CLARA LETITIA; "Tisha"; Academic; Homeroom Vice-President, A Band, Pep Band, Dance Band, French Club, Soph. Prom, Jr. Prom, Music Revue, Beauty Contest, FTA, Tri-Hi-Y, Sr. Prom; Ambition—Elementary Education.

BUNDICK, WILLIAM EDWARD; "Billy"; General; Varsity Baseball; Ambition—College.

BURCH, DOUGLAS LOWERY; "Doodie"; General; A Band, J V. Baseball, Homeroom Treasurer, Varsity Football, Varsity Wrestling, Baseball Manager, Student Council, Basketball Manager, Dance Band, HI-Y, Homeroom Vice-President; Ambition—Musical Instructor.

BURNELL, FRANCES MARGUERITE; "Fran"; Academic; Intramurals, Sports Day, Play Tournament, Beauty Contest, Art Club, Cheerleader, Pep Club, Tri-Hi-Y; Ambition—College.

BURTON, LAWRENCE W.; "Larry"; General; JV Baseball, Wrestling; Ambition—College.

BYRUS, PETER CHRISTIAN; "Pete"; Academic; Homeroom President, JV Football, Varsity Football, Hi-Y, N Club Treasurer, Gymkana President; Ambition—Officer in the USAF.

CAHILL, TERRENCE GAVIN; "Terry"; Academic; JV Basketball, Latin Club, Science Club, Hi-Y, N Club; Ambition—Engineer.

CALDERWOOD, JAMES ALBERT; "Jim"; Academic; Awards Assembly, Hi-Y, NBC, Sports Announcer, Sr. Prom, NLT; Ambition—College.

CANTER, HAROLD B.; Academic; Track, Electronics Club; Ambition—College.

CARLSON, GWIN; Academic; Dance Club, Pep Club, Beauty Contest, Homeroom Secretary, Music Revue, Music Club, Tri-Hi-Y, Art Club President, Bowling; Ambition—High School Art Teacher.

CARPENTER, PAUL DAVID; "Carp"; Academic; JV Wrestling, JV Football, Homeroom Vice-President, Hi-Y, Student Council.

CARR, ROY ELDON; "Truck"; Academic; Intramurals, Varsity B Wrestling, Soccer, N Club, Track; Ambition—Submarine Officer.

CARROLL, HOWARD BERNARD; "Bernie"; General.

G. Carlson

P. Carpenter

R. Carr

H. Carroll

D. Carter

D. Casey

R. Cecil

F. Centers

CARTER, DAVID W.; "Dave"; Academic; Ambition—Air Force.

CASEY, PATRICK; "Pat"; General; Photography Club, Hi-Y; Ambition—Offset Pressman.

CECIL, ROBERT; "Cec"; Academic; Mexican Exchange Club, Honor Society; Ambition—Engineer.

CENTERS, FAYE JOYCE; General; Senior Tri-Hi-Y, Psychology Club, Bible Club, Homeroom Treasurer; Ambition—Airline Hostess.

CHERRY, REBECCA; "Becky"; Academic; Latin Club, Bible Club, Tri-Hi-Y, Music Revue, Play Tournament, Pep Club, A Capella Choir, Jr. Prom, Thespians, NBC Script Writer, Debate Club Vice-President, Senior Class Play; Ambition—College.

CHESLEY, MARION; "Jonnie"; Commercial; Intramurals, P.T.A. Jamboree, Homeroom Treasurer, Tri-Hi-Y; Ambition—Beautician.

CHINN, ALFRED RAYMOND; "Al"; Academic; JV Basketball, Homeroom Vice-President, Varsity Soccer, Track; Ambition—College.

CHRISTENSEN, KATHRYN ELIZABETH; "Kathi"; Academic; Gymkana, Pep Club, Intramurals, Sports Days, Tri-Hi-Y, FNA, AFS; Ambition—Nurse.

CHRISTENSEN, THOMAS ANDREW; "T.C."; Academic; Ambition—College.

CHRISTOPH, KLAUS; "Harry"; Academic; Track, Soccer, Hi-Y, N Club, Gymkana; Ambition—College.

CLARKE, CHARLES WILSON; "Charlie"; General; B Band, A Band Manager, Photography Club Vice-President.

CLEMMER, BARBARA; Commercial.

CLIFF, CAROLYN LOUISE; Academic; Music Club, FTA, Science Club, Caterer's Club, Quill and Scroll, Honor Society, COMPASS Editor; Ambition—Journalist.

COCKRELL, ROSEMARY YVONNE; General; Music Revue, Library Club, Tri-Hi-Y, Dance Club, Beauty Contest, NLT, "Jenny Kissed Me", Psychology Club, Play Tournament, Compass, Nor'wester, Senior Class Play; Ambition—College.

COLE, ROBERT; "Cozy"; Academic; Hi-Y, Varsity Basketball.

COLEA, PATRICIA JOYCE; "Cleo"; Commercial; Music Revue, Girls Chorus President, Intramurals; Ambition—Model.

R. Cherry

M. Chesley

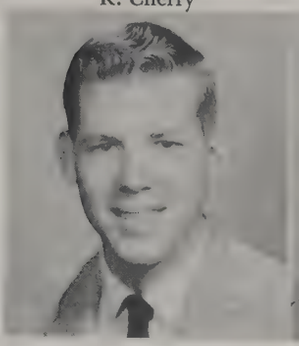
A. Chinn

K. Chirstensen

T. Christensen

K. Christoph

C. Clarke

B. Clemmer

C. Cliff

R. Cockrell

R. Cole

P. Colea

C. Collett

J. Comparetto

H. Conner

A. Connors

D. Conrad

P. Cook

C. Coon

M. Cooper

J. Couturie

J. Craig

R. Cralle

D. Craun

B. Crawford

W. Creamer

B. Crown

B. Davis

COLLETT, CAROL LOUISE; Commercial; Ambition—Secretary.

COMPARETTO, JEAN MARIE; Academic; Pep Club, Caterer's Club, Psychology Club, FHA.

CONNOR, HARRY CORNELIUS; "Chip"; General; JV Football, Bowling, Hi-Y; Ambition—Navy.

CONNORS, ANNE TERESA; "Terry"; General; Sports Day, Intramurals.

CONRAD, DOYLE; General.

COOK, PENELTON ANN: "Penny"; Commercial; Music Revue, Girls Chorus Treasurer.

COON, CAROLYN JEAN; Academic; A Band, Sports Day, Intramurals; Ambition—College.

COOPER, MARY ANN; Academic; A Band, Bible Club, Science Club, Pep Club, Intramurals, Latin Honor Society, Caterer's Club Reporter, National Honor Society, Caterer's Club President, Thespians, NLT, "Jenny Kissed Me", Sr. Prom; Ambition—Teaching Elementary Education.

COUTURIE, JOYCE; Academic; French Club, Science Club, Student Council, Tennis Club, Modern Language Club, Art Club, National Honor Society, Play Tournament, Jr. Prom, Debate Club Reporter, AFS President, Tri-Hi-Y, Pep Club, Sr. Prom.

CRAIG, JUDITH ANN; "Judy"; Commercial; Bowling, Sr. Prom; Ambition—Interior Decorator.

CRALLE, ROBERTA SUE; "Berta"; General.

CRAUN, DONALD; "Don"; Academic; A Band President, Music Revue, Dance Band, Bowling, Jr. Prom, "Jenny Kissed Me", NLT; Ambition—UAF Drum and Bugle Corps.

CRAWFORD, BEVERLY LAWRENCE; "Bev"; General; Homeroom President, JV Baseball, Hi-Y, Homeroom Treasurer, Bowling; Ambition—College.

CREAMER, WILLIAM; "Willy"; General; Red Cross; Ambition—Baseball Executive.

CROWN, BETTY; Commercial; Cafeteria Club, Y-Teens, Dance Club, Beauty Contest; Ambition—Secretary.

DAVIS, BARBARA ANN; "Barb"; General; Y-Teens, Student Council, Beauty Contest, *Nor'wester,* COMPASS, Dance Club, Psychology Club, A Capella Choir.

R. Davis

M. Day

R. Delany

R. De La Rue

DAVIS, ROBIN CAROLE; "Rob"; Commercial; Homeroom Secretary, Intramurals, Sports Days, Runner-Up Miss Northwestern—1956, Tri-Hi-Y, Pep Club, Junior Class Sweetheart Princess, Beauty Contest, Office, Sweetheart Queen, Flag Twirlers Co-Captain, Senior Class Play, Sr. Prom; Ambition—Secretary.

DAY, MARGARET ANNA; "Peggy"; Academic; Tri-Hi-Y, Majorettes, Red Cross Representative, Pep Club, Intramurals, Sports Days, Jr. Prom, NLT, "Jenny Kissed Me", Senior Class Play, Sr. Prom; Ambition—Secretary.

DELANY, REGINA MARIE; "Jean"; Academic; Ambition—Commercial Artist.

DE LA RUE, RUTH ANNE; Academic; Pep Club, Tri-Hi-Y, Jr. Prom, Psychology Club.

DEMARINIS, DIANE; Commercial; Ambition—Secretary.

DENNY, KATHLEEN; "Kathy"; Academic; FNA, Latin Club, A Capella Choir, PTA Jamboree, Play Tournament, Awards Assembly, Soph. Prom, Debate Club, Jr. Prom.

DE SERIO, JAMES; "Piezon"; General; Ambition—Electrician.

DETTMERING, DONALD; "Daddy"; Academic; Soph. Class President, Homeroom President, Varsity Football, JV Basketball, Junior Class President, Varsity Basketball, Mexican Exchange Club, Honor Society, Hi-Y, N Club; Ambition—Engineer.

DE VANE, RUFUS; 'Ruff"; Academic; A Capella Choir, Homeroom President, Photography Club, Varsity Football; Ambition—Law.

DI CARLO, ELEANOR; "Ellie"; Commercial; Student Council; Ambition—Secretary.

DILLARD, LARRY; Academic.

DINTAMAN, ALFRED WESLEY; "Wes"; Academic; JV Football, JV Wrestling, Intramurals, Student Council Alternate, JV Baseball, Hi-Y, Varsity Football, N Club.

DISE, MELCINA; "Babe"; Commercial; Tri-Hi-Y, Pep Club, Red Cross Representative, Homeroom Treasurer, Infirmary; Ambition—Court Reporter.

DOCKERAY, GEORGE CARLTON; "Doc"; General; Band, Track, Hi-Y, Varsity Baseball, Dance Band; Ambition—Physical Education Teacher.

DOGGETT, DAROLYN; Academic; Dance Club Treasurer, FTA, Bible Club, Intramurals, Music Revue, Dance Club Vice-President, Mexican Exchange Club, Pep Club, Tri-Hi-Y; Ambition—Special Education Teacher.

DORRELLE, EARL SIDNEY; General; JV Baseball Manager; Ambition—Electrical Contractor.

D. Demarinis

K. Denny

J. De Serio

D. Dettmering

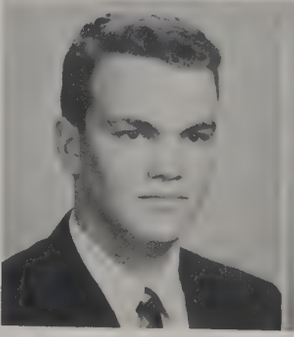
R. De Vane

E. Di Carlo

L. Dillard

A. Dintaman

M. Dise

G. Dockeray

D. Doggett

E. Dorrelle

L. Dove

J. Downs

F. Doyle

R. Drevo

C. Drinkard

C. Dubreuil

F. Durbin

S. Ebersole

B. Eddy

C. Edge

C. Elkins

J. Enslow

J. Estep

J. Etchison

P. Faden

J. Felter

DOVE, LINDA YVONNE; "Lynne"; Academic; Bible Club, Music Club, Homeroom Secretary, Music Revue, Intramurals, Bowling, Pom Pom girl, Student Council Corresponding Secretary, Tri-Hi-Y Vice-President, Circle N Club Vice-President, Thespians, NLT; Ambition—Medical Secretary.

DOWNS, JEANNE LOUISE; Academic; Tri-Hi-Y, Pep Club, FNA, Y-Teens, Art Club, Nor'wester, A Capella Choir; Ambition—Interior Decorator.

DOYLE, FRANCIS; "Frank"; General; Ambition—Electronical Engineer.

DREVO, ROBERT JOSEPH; "Drev"; Academic; Photography Club; Ambition—College.

DRINKARD, CAROLE JEANETTE; Academic; Bible Club, FHA, Nor'wester.

DUBREUIL, CECILE; "Frenchie"; Commercial; Gymkana, Office; Ambition—Secretary.

DURBIN, FRANCES MARIE; "Snooks"; General; Pep Club, Red Cross, Intramurals; Ambition—Secretary.

EBERSOLE, SUSAN LEILA; "Ebbie"; Academic; NBC, Gymkana, Latin Club, Tri-Hi-Y, Thespians, Student Council, FNA, Circle N Club President, NLT, Bowling, Beauty Contest, Pep Club; Ambition—Nurse.

EDDY, BONNIE; Academic; Bowling, Music Revue, Orientation Assembly, FHA, Student Council, Pom Pom Captain, NLT, Thespians, "Jennie Kissed Me", A Capella Choir; Ambition—College.

EDGE, CAROLE; "Jeanne"; General.

ELKINS, CAROLE ANN; "Elk"; Academic; Sophomore Class Secretary, Student Council Corresponding Secretary, Music Revue, Cheerleader, Homeroom President, Beauty Contest, Tri-Hi-Y, Pep Club, Student Council Recording Secretary, Circle N Club Secretary, Thespians, "Miss Congeniality", Intramurals, NLT; Ambition—Physical Education Teacher.

ENSLOW, JAMES ALLEN; "Jimmy"; General.

ESTEP, JOAN ELAINE; "Joanie"; Academic; Bible Club, FHA, PTA Jamboree, Red Cross Representative, Play Tournament, Beauty Contest Salesman, Soph. Prom, Caterer's Club, Guidance Office, Nor'wester, Compass Staff, Sr. Prom, Quill and Scroll, National Honor Society; Ambition—Childhood Education.

ETCHISON, JOHN; General; Ambition—Navy.

FADEN, PHYLLIS; "Phyl"; Academic; Sports Day, Intramurals, Pep Club, Music Club, Music Revue, Tri-Hi-Y, Nor'wester; Ambition—Medical Secretary.

FELTER, JAMES; "Jim"; Academic; JV Football, Track, Varsity Football; Ambition—Engineer.

J. Findley

S. Follin

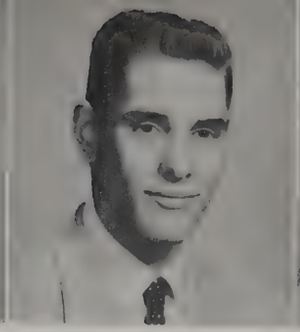
H. Forster

C. Foster

FINDLEY, JOHN; "Johnny"; Academic; Track, N Club; Ambition —Engineer.

FOLLIN, SHARON ELIZABETH; Commercial; Jr. Prom, Library Club, Tri-Hy-Y, Sr. Prom; Ambition—Secretary.

FORSTER, HERBERT GREENWOOD; "Herb"; Academic; JV Basketball Manager, Bowling, Guidance Office, Play Tournament, Varsity Basketball Manager, "Jenny Kissed Me", PTA Jamboree, NBC, Music Revue, Sr. Class Play, Track; Ambition—Public Accountant.

FOSTER, CHARLENE; General.

FOWLER, JOHN MICHAEL; Academic.

FOWLER, LINDA ANNE; Commercial; Music Revue, Sr. Class Play, Electronics Club. PTA Jamboree; Ambition—Engineer.

FOWLER, RENN: Academic; Ambition—College.

FRANCIS, JAMES; "Jimmy"; Academic; NBC, Dance Club, Play Tournament, Fireman's Club, Thespians, Music Revue, Electronics Club, National Honor Society; Ambition—Organic Chemist.

FOX, JAMES FULTON; "Jaime"; Academic; NBC, Dance Club, Play Tournament, Fireman's Club, Thespians, "Jenny Kissed Me", Music Revue, Sr. Class Play, Electronics Club, PTA Jamboree; Ambition—Engineer.

FRIEDMAN, WILLARD SIGMOND; "Buddy"; Academic; Gymkana, Bowling.

FUSCO, ANTHONY; "Tony"; Academic, JV Basketball, Soccer, Homeroom President, Awards Assembly, N Club.

GENTILE, ANTHONY JOSEPH; "Tony"; General; Football, Bowling.

GENTILE, GAIL DIANE; Academic; Homeroom Vice-President, Homeroom Treasurer, Pom Pom Girl, Pep Club, Student Council Alternate, Pom-Pom Co-Captain, "Jenny Kissed Me", NLT; Ambition—Dancer.

GIFFORD, CYNTHIA MIMS; "Cindy"; Academic; Gymkana, Red Cross Representative, Pep Club, Flagtwirler, Beauty Contest, Tri-Hi-Y Chaplain, Homeroom Treasurer, "Jenny Kissed Me", NLT, Thespians, Senior Class Play, Intramurals, Sports Day; Ambition—Nurse.

GILBERT, CHARLES RICHARD; "Chas"; Academic; JV Wrestling, Varsity Wrestling, Bowling; Ambition—Coast Guard Academy.

GILBERTSON, DOROTHY JANE; "Jane"; Academic; Instramurals. Caterer's Club Vice-President, Pep Club, FNA, Tri-Hi-Y, Play Tournament, NLT, Thespians; Ambition—Nurse.

J. Fowler

L. Fowler

R. Fowler

J. Fox

J. Francis

W. Friedman

A. Fusco

A. Gentile

G. Gentile

C. Gifford

C. Gilbert

D. Gilbertson

T. Gladstone

P. Glascock

F. Goodall

K. Gordon

J. Gorzkowski

C. Gotthold

E. Grau

J. Gravely

C. Griffith

C. Gursky

G. Haines

J. Haley

A. Hall

H. Hall

B. Halpny

M. Hanley

GLADSTONE, THOMAS; "Tom"; Academic; French Club, WJAS, Mexican Exchange Club, Science Club, Modern Language Club, Jr. Prom, A Band, AFS, Sr. Prom, Dance Band; Ambition—Aeronautical Engineer.

GLASCOCK, PEGGY LOIS; "Peg"; Commercial; Ambition—Secretary.

GOODALL, FLORENCE; "Flo"; Academic; Pep Club, Intramurals, Sports Day, Music Revue, FHA Historian, Bible Club, Library Club, Tri-Hi-Y, Dance Club, Orientation, Assembly; Ambition—Medical Secretary.

GORDON, KATHERINE; "Shorty"; Academic; Tri-Hi-Y Secretary, Soph. Prom, Pep Club, Intramurals, Sports Day, Orientation Assembly, Awards Assembly, Student Council Treasurer, Pom-Pom Secretary, Circle N Treasurer, NLT, Bowling League Secretary, PTA Jamboree, Music Revue; Ambition—Physical Education.

GORZKOWSKI, JOAN MARIE; "Vanies"; Commercial; A Band, Majorettes, Beauty Contest, NLT, Color Guard Captain, Music Revue, Play Tournament, Orientation Assembly, Senior Class Play.

GOTTHOLD, CHRISTIE; Commercial; Beauty Contest.

GRAU, ELLEN; Academic; Sports Day, Intramurals, Latin Club, Play Tournament, Latin Honor Society President, National Honor Society, Thespians, Flagtwirler, NBC, Jr. Class Secretary, Beauty Contest, Homeroom Vice-President, RadCliff Award, National Honor Society Vice-President; Ambition—Teacher.

GRAVELY, JOHN; "Grav"; Academic; Varsity Baseball, Varsity Football, Varsity Basketball, Home President, N Club President, Thespians, NLT, Football Co-Captain, Varsity Baseball President, Orientation Assembly, "Jenny Kissed Me"; Ambition—College.

GRIFFITH, CAROL ANN; Academic; French Club, Pep Club, Art Club Secretary.

GURSKY, CAROLINE ANN; "Carol"; Commercial; Play Tournament, Infirmary; Ambition—IBM Operator.

HAINES, GWENDOLYN LOUISE; "Gwin"; Academic; French Club, Majorettes, A Band Secretary, Modern Language Club, Awards Assembly, NLT, AFS, Color Guard Co-Captain, Orientation Assembly; Ambition—To Travel Abroad.

HALEY, JOAN ELIZABETH; General; FHA, Pep Club, Ambition—Secretary.

HALL, ANNE; Academic; Psychology Club, National Honor Society; Ambition—Teacher.

HALL, HARRYETTE LOUISE "Minerva"; General; Y-Teens, Pep Club, Tri-Hi-Y, Bowling, Sports Day, Caterer's Club; Ambition—To Save $2,000.

HALPNY, BARBARA SUZANNE; "Suz"; Commercial; Pep Club, Tri-Hi-Y.

HANLEY, MARY LOUISE; Commercial; Homeroom Treasurer, Intramurals, Bowling; Ambition—Key Puncher.

J. Hansen

P. Hantsoo

L. Harp

B. Hartung

HANSEN, JAMES; "Jim"; Academic; Varsity Golf Team, Hi-Y, NLT; Ambition—College.

HANTSOO, PAAVO; Academic; Play Tournament, Gymkana, Music Club, A Capella Choir, Varsity Soccer, Varsity Track, Music Revue, JV Wrestling, Hi-Y Thespians, N Club, NBC; Ambition—Medical Doctor.

HARP, LOIS; Commercial; Music Revue, Homeroom Secretary, Intramurals, Sports Day, Soph. Prom, Homeroom Treasurer, Y-Teens President, Awards Assembly, Jr. Prom, Pom-Pom Girl, Student Council, Y-Teens Secretary, Bowling League Secretary, Circle N, Tri-Hi-Y, Orientation Assembly, PTA Jamboree, Sr. Prom, Senior Class Play; Ambition—Speech Therapist.

HARTUNG, BRUCE MILTON; Academic; A Band, Dance Band, Student Council, Latin Honor Society, National Honor Society, A Band Student Conductor, Debate Club President, Latin Club Vice-President, Bowling, Homeroom Treasurer, JCL Treasurer; Ambition—Ministry.

HARVEY, ROBERT BRIGGS; "Bob"; Academic; Homeroom President, A Band, Pep Band, Dance Band, Latin Club, Hi-Sci Vice-President, Thespians, NLT, "Jenny Kissed Me."

HASTY, AMANDA JUNE; "June"; General; Ambition—Secretary.

HAVIS, KATHRYN; "Kathy"; Academic; Bible Club, Art Club, Psychology Club, FNA Recording Secretary; Ambition—Registered Nurse.

HAWKINS, HELGA URSULA; "Toni"; Commercial; Sports Day, Intramurals, Y-Teens, Homeroom Secretary, Bowling, Pep Club, Beauty Contest.

HEATER, CAROL ANNE; Academic; A Capella Choir, Bowling Intramurals, Homeroom Vice-President, Bible Club Secretary, Beauty Contest, Girls' State '58, AFS, Homeroom Secretary, Bible Club Vice-President, Senior Class Play; Ambition—College.

HEINICKE, FRANCIS; "Frank"; General; Ambition—Excavator.

HELFF, LAURA; "Skippy" Commercial; Bowling, Intramurals, Sports Day, Pep Club, Circle N, FBLA; Ambition—Stenotypist.

HELM, JANICE RUTH; "Jan"; Academic; Bible Club, Bowling, Psychology Club, FTA Program Chairman; Ambition—Teacher.

HERBERT, JOHN; "Herbert"; Academic; JV Football; Ambition—Forestry.

HERRING, THOMAS ALVIN; "Tommy"; Academic; Homeroom Treasurer, Homeroom President; Ambition—Architect.

HEURICH, WILLIAM JOSEPH; 'Joey"; General; Varsity Baseball, Varsity Basketball, Varsity Football, N Club, Hi-Y, Homeroom President; Ambition—Airline Pilot.

HICKS, MALCOM; General.

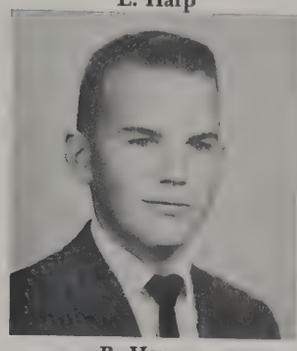
R. Harvey

A. Hasty

K. Havis

H. Hawkins

C. Heater

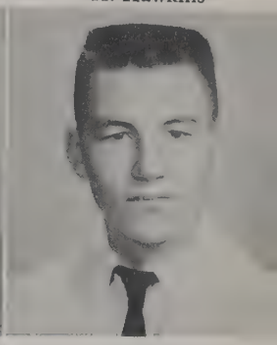
F. Heinicke

L. Helff

J. Helm

J. Herbert

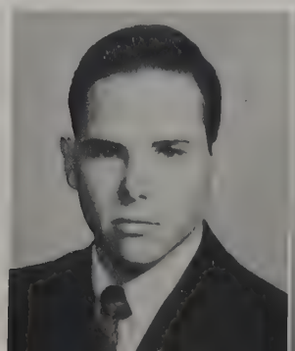

T. Herring

W. Heurich

M. Hicks

M. Hirnisey

M. Hitaffer

D. Hoff

V. Hoffman

M. Hollidge

T. Hollidge

H. Hollingsworth

A. Holmead

M. Hopkins

J. Howell

J. Huff

T. Hutchings

B. Hutt

M. Iseli

D. Jacobs

J. Jefferies

HIRNISEY, MIRIAM MARIE; Academic; A Capella Choir, Tri-Hi-Y, Pep Club, Music Club, Music Revue, FTA Secretary, Thespians, Psychology Club, Homeroom Treasurer, NLT, Play Tournament; Ambition—Elementary Teacher.

HITAFFER, MARIE; General.

HOFF, DAVID; "Dave"; General; Baseball; Ambition—Plumber.

HOFFMAN, VIRGINIA IRENE; "Ginny"; Commercial; A Capella Choir, Tri-Hi-Y, Pep Club, Music Club; Ambition—Private Secretary.

HOLLIDGE, MARGARET LOUISE; 'Marge"; Commercial; Intramurals, Dance Club, Sr. Prom; Ambition—Legal Secretary.

HOLLIDGE, THOMAS OWEN; "Tom"; Academic; Latin Club.

HOLLINGSWORTH, HELEN MACON; Academic; Intramurals, Tri-Hi-Y, Pep Club, Circle N, FTA Treasurer, Y-Teens; Ambition —Nurse.

HOLMEAD, ANTHONY; "Tony"; Academic; Ambition—Architect.

HOPKINS, MARION ELIZABETH; "Mike"; Academic; Tri-Hi-Y, FNA, Sports Day, Caterer's Club, Bowling, Y-Teens, Pep Club; Ambition—Medical Secretary.

HOWELL, JOYCE DONNA; "Joy"; Commercial; Tri- Hi- Y, Bank; Ambition—Secretary.

HUFF, JACQUELYN MAE; "Jackie"; Academic; Band, Mexican Exchange Club Secretary; Ambition—Airline Stewardess.

HUTCHINGS, THOMAS; "Major"; Commercial; Homeroom Vice-President, Bowling, Hi-Y, Homeroom Treasurer; Ambition—Air Force.

HUTT, BENNETT; General; Bowling, Homeroom Treasurer, Dance Club, NLT; Ambition—Acting.

ISELI, MARY HELEN; Academic; A Capella Choir, Music Revue, Tri-Hi-Y, Play Tournament, Latin Honor Society, Bowling, Music Club Secretary, Quill and Scroll, Copy Editor of Compass; Ambition—Psychologist.

JACOBS, DEBORAH RUTH; "Debbie"; Academic; NLT; Ambition —Teacher.

JEFFRIES, JANE ELIZABETH; "Jan"; Commercial.

S. Johnson

R. Johnson

D. Jones

M. Jones

JOHNSON, SUSAN ELIZABETH; "Sue"; Academic; Hi-Sci, Modern Language Club, Play Tournament, Gymkana, AFS, Thespians, Awards Assembly, NLT; Ambition—Teacher.

JOHNSON, ROBERT EDWARD; "Bob"; General; Ambition—Office Work.

JONES, DONNA RAE; Academic, Student Council, Pep Club, Latin Club, Beauty Contest, Homeroom Vice-President, Sports Day, Awards Assembly, Music Club, Color Guard, Tri-Hi-Y, NLT, NBC, Music Revue, Red Cross Representative, Orientation Assembly, Bowling.

JONES, MARY-ETTA; Academic; Music Club, Music Revue, A Capella Choir, NLT, Compass Staff.

JULIANO, SANDRA LEE; "Sandi"; Academic; Latin Club, Gymkana. Red Cross Representative, Sports Day, Intramurials, Student Council, National Honor Society, Thespians, Beauty Contest.

JUNEMANN, MARGARET; "Margie"; Commercial.

KARP, MARILYNN; "Shorty"; Academic; Pep Club, Tri-Hi-Y Secretary, Sports Day, Intramurals, Homeroom President, Cheerleader, Mexican Exchange Club, Bowling, Homeroom Secretary, PTA Jamboree, Play Tournament, NLT, "Jenny Kissed Me."

KAYSON, WANDA; Commercial.

KENNEDY, JOHN LEE; General; JV Wrestling, Hi-Y.

KENYON, PHILLIP JAMES; "Buddy"; Commercial; JV Football, Jr. Prom; Ambition—Work Simplification Expert.

KEPLER, JUDITH IRENE; "Judy"; Academic; Pep Club, Library Club, Nor'wester, FHA Treasurer; Ambition—Secretary.

KESSLER, SANDRA LEE; "Sussie"; Commercial; Ambition—Secretary.

KETCHERSIDE, CAROLYN LOUISE; "Carol"; General; NLT, Ambition—Telephone Operator.

KIDWELL, NANCY JOSEPHINE; Academic; Pep Club, Science Club, Sports Day, PTA Jamboree, FHA President, Caterer's Club Treasurer, Y-Teens, FHA Vice-President, Ambition—College

KINCAID, JOHN BOYD; Academic; Track, Bowling, Homeroom Vice-President, Ambition—USAF Pilot

KING, JOHN LARRY; "Larry"; Academic; National Honor Society, Golf Team; Ambition—Engineer.

S. Juliano

M. Junenmann

M. Karp

W. Kayson

J. Kennedy

P. Kenyon

J. Kepler

S. Kessler

C. Ketcherside

N. Kidwell

J. Kincaid

J. King

J. Kinney

M. Kirtley

E. Kiziroglu

J. Knox

J. Koenig

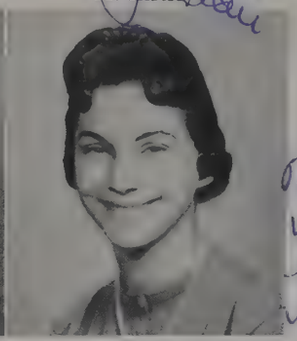
P. Komack

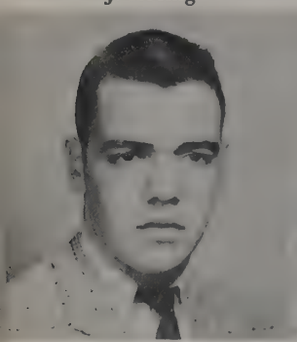
M. Kopper

P. Korkisch

D. Kornick

P. Kraft

R. Kraisel

A. Kraus

Best wishes in whatever you do in the future. M.C

KINNEY, JAMES EDWARD; "Whitie"; Academic B Band, A Band. Track, N Club, Hi-Y; Ambition—Teacher.

KIRTLEY, MARY ST. CLAIR; "Mary Clair"; Academic; Cafeteria, Art Club, Psychology Club; Ambition—Art

KIZIROGLU, ERBIL; "Billie"; Academic; AFS, FNA; Ambition—Teach English.

KNOX, JOHN; "Johnny"; Academic; Ambition—Engineer.

KOENIG, JOAN ELIZABETH; Commercial; Ambition—Secretary.

KOMACK, PHYLLIS ELLEN; "Phyl"; Academic; Pep Club, Modern Language Club, Intramurals, Sports Day, French Club, Tri-Hi-Y, Bowling, Circle N Club, Honor Society, Psychology Club, AFS Recording Secretary, Co-Editor Nor'wester, Quill and Scroll, Student Council Alternate; Ambition—College.

KOPPER, MICHAEL EUGENE; Academic; Track, Football, Bowling.

KORKISCH, PAULA MARIE; Academic; Bible Club, A Capella Choir, Music Revue, Mexican Exchange Club, NBC, Tri-Hi-Y, Play Tournament, Honor Society, Latin Honor Society; Ambition—College.

KORNICK, DOROTHY CECELIA; Academic; FHA, NLT; Ambition—Beautician.

KRAFT, PATRICIA MAE; "Patti"; Commercial; Beauty Contest, Soph. Prom, Pep Club; Ambition—College.

KRAISEL, ROBERTA; "Bertie"; Commercial; FHA, Caterer's Club; Ambition—Medical Secretary.

KRAUS, AMANDA MARIE; General; Pep Club, Sports Day, Intramurals; Ambition—Telephone Operator.

KRELLEN, RONALD; "Ron"; Academic; Varsity Soccer, Bowling, Homeroom Treasurer, N Club, Homeroom Vice-President; Ambition—Engineer.

KUHN, MARJORIE ELAINE; "Elaine; Academic; Pep Club, Intramurals, Music Revue, Beauty Contest, Sports Day, Homeroom Treasurer, Pom-Pom Girls, Honor Society, Tri-Hi-Y, NLT, Senior Prom; Ambition—College.

KUHN, PHILIP HOWARD; "Phil"; Academic; JV Football, Electronics Club; Ambition—Automobile Designer.

LACKEY, STEVEN; "Steve"; Academic; JV Football, Homeroom Treasurer, Track, Awards Assembly, Student Council, Varsity Football.

R. Krellen

M. Kuhn

P. Kuhn

S. Lackey

R. Lafever

P. Lane

R. Lavine

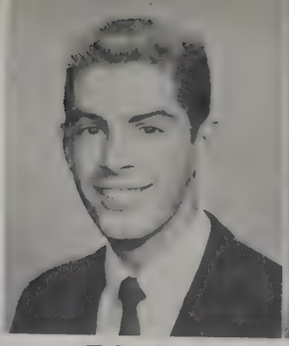
T. Lawless

R. Lawrence

LAFEVER, ROBIN ERIC; Academic.

LANE, LEROY PATRICK; "Pat"; General; Ambition—Mechanic.

LAVINE, ROBERT; "Bob"; Academic; A Capella Choir, Student Council Vice-President, Latin Honor Society, Homeroom President, Senior Class Historian, National Honor Society; Ambition—Science.

LAWLESS, THOMAS; "Tommy"; Academic; JV Football, N Club, Varsity Football; Ambition—Physical Education Teacher.

LAWRENCE, ROSEMARY; Academic; Pep Club, A Capella Choir, Tri-Hi-Y, NLT; Ambition—College.

LEBOWITZ, BARNARD; "Bernie"; Academic; Intramurals, Sports Editor of Compass and Nor'wester; Ambition—Reporter.

LEISHMAN, STEPHEN ARTHUR; "Steve"; Academic; B Band, Track, Red Cross Representative, A Band, Electronics Club.

LEONARDI, CARMELA FLORENCE; Commercial; Beauty Contest, Homeroom Secretary; Ambition—Secretary.

LIBCKE, SUSANNE MARIE; "Sue"; Academic; FTA, Bible Club, NLT; Ambition—Legal Secretary.

LINDIG, ROSEMARY DORIS; Academic; FHA, Dance Club, Ambition—College .

LIVESAY, LINDA DORIS; Commercial; Student Council, Homeroom Secretary; Ambition—Secretary.

LOCKWOOD, ROBERT; "Bob"; Academic; Sophomore Class Vice-President, Homeroom President, JV Baseball, JV Basketball, Latin Honor Society, Senior Class Treasurer, Student Council, Hi-Y Secretary, N Club Secretary, Varisty Football, National Honor Society; Ambition—Science.

LONG, BEVERLY CAROL; "Poo"; Commercial; Gymkana, Student Council Alternate, Homeroom Treasurer, Beauty Contest, Office; Ambition—Secretary.

LUNDBERG, PAUL ALFRED; General; Ambition—Mechanic.

MACKENZIE, JUDY; General; Ambition—Beautician.

MANCUSO, JOHN ANTHONY; "Johnny"; General; Track, Soccer, N Club; Ambition—Electrician Technician.

MARCHEGIANI, ROSEMARIE; "Mickey"; Commercial; Pep Club, FHA; Ambition—Secretary.

B. Lebowitz

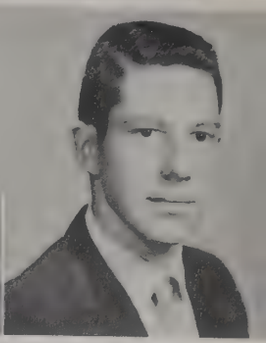
S. Leishman

F. Leonardi

M. Libcke

D. Lindig

L. Livesay

B. Lockwood

C. Long

A. Lundberg

J. Mackenzie

J. Mancuso

R. Marchegiani

W. Mark

C. Marshall

A. Martin

B. Martin

S. Matthews

W. Matthews

P. Mayhew

B. McCallam

J. McCanna

C. McClary

E. McCormick

D. McCubbin

L. McDaniel

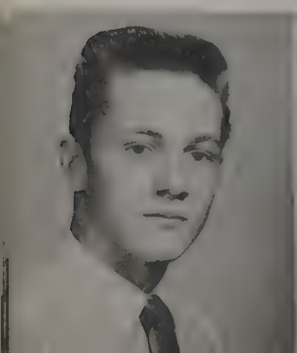
J. McDonald

J. McGraw

R. McGuffin

MARK, WILLIAM RALPH; "Bill"; Academic; B Band, Electronics Club; Ambition—Science.

MARSHALL, CAROLYN ELIZABETH; General; Ambition—Secretary.

MARTIN, ANN LORRAINE; General; Homeroom Vice-President, Student Council Alternate, Beauty Contest, Compass, Bank; Ambition—Secretary.

MARTIN, BARBARA LEA; Academic; Latin Honor Society, Homeroom Vice-President, Student Council Alternate, Jr. Prom, Homeroom Secretary, National Honor Society, Sr. Prom.

MATTHEWS, SANDRA SUSAN; "Sandy"; Academic; Intramurals, Sports Day, B Band, French Club, A Band.

MATTHEWS, WARREN; General.

MAYHEW, PEGGY; Commercial.

McCALLAM, BARBARA JEAN; Commercial; Music Revue, Bowling, A Capella Choir.

McCANNA, JOSEPH THOMAS; "Joe"; General.

McCLARY, CAROL; "Sis"; Commercial; A Capella Choir; Ambition Business.

McCORMICK, EDNA MAY; General; FHA, Caterer's Club; Ambition—Telephone Work.

McCUBBIN, DANIEL ROBERT; "Dan"; General; Ambition—Engraver.

McDANIEL, LARRY; General.

McDONALD, JUDITH ANNE; "Judy"; Commercial; Red Cross; Ambition—Secretary.

McGRAW, JOHN PAUL; "Mac"; Academic; Student Council, A Band, Dance Band, Pep Club, Junior Class Treasurer, Mexican Exchange Club Vice-President, Honor Society Vice-President, Homeroom President, JV Baseball; Ambition—Veterinarian.

McGUFFIN, ROBERT MICHAEL; "Chuck"; Academic; JV Football, Hi-Y; Ambition—Architect.

R. Mc Leod

J. Mc Mahan

M. Mc Wade

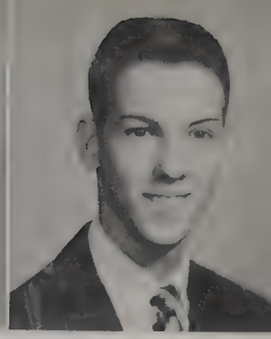
A. Meade

McLEOD, ROSELLA GALE; "Rosy"; Commercial; FHA, Caterer's Club; Ambition—Secretary.

McMAHAN, JANICE KENT; "Jan"; Academic; Homeroom Treasurer, Advertising for COMPASS and *Nor'wester*.

McWADE, MICHAEL NED; "Mike"; General; Ambition—Electronics Engineer.

MEADE, ARCHIE CHARLES; Academic; Homeroom Treasurer; Ambition—Treasurer.

MENZER, BETTY JEAN; "Bett"; Academic; Red Cross Representative, Gymkana, Art Club, Beauty Contest, Soph. Prom, Student Council, Tri-Hi-Y, Jr. Prom, Orientation Assembly, NLT, Sr. Prom, Play Tournament, Color Guard; Ambition—Business Administration.

MILLER, GERALD; "Jerry"; Academic; Bowling, Intramurals, JV Baseball, French Club, Homeroom Vice-President, National Honor Society, AFS, Student Council; Ambition—College.

MILLER, GRAHAM; Academic; Bowling, B Band, Bible Club, A Band, Pep Band, Dance Band; Ambition—CPA.

MILLER, JOICE; General; Intramurals, Sports Day, Bowling, Circle N Club; Ambition—Physical Education Teacher.

MILLER, MARLENE KAY; Commercial; Bowling; Ambition—Secretary.

MILLER, SANDRA KAY; "Kay"; Commercial; Red Cross Representative, Pom-Pom Girl, Student Council Alternate, Music Revue, Sr. Prom, Bank; Ambition—Secretary.

MILLER, SHIRLEY JEAN; "Shirl"; Commercial; Red Cross Representative, Homeroom Secretary, Bank, Business Honor Society Vic-President and Treasurer, National Honor Society; Ambition—Secretary.

MILLS, JUDITH MARIE; "Judy"; Commercial; Music Revue; Ambition—Secretary.

MINNICK, JUDITH ELLEN; "Judy"; Academic; Bowling; Ambition—Dental Hygienist.

MITCHELL, CAROLYN ANN; "Carol"; General; Ambition—Secretary.

MODERY, JANET ELAINE; Academic; Tri-Hi-Y, Pep Club, FTA, Y-Teans, National Honor Society, Bowling; Ambition—College.

MONSMA, GEORGE; Academic; Modern Language Club, B Band, Music Revue, Music Club Treasurer, A Band, National Honor Society, Music Club President, Debate Club; Ambition—Foreign Service Officer.

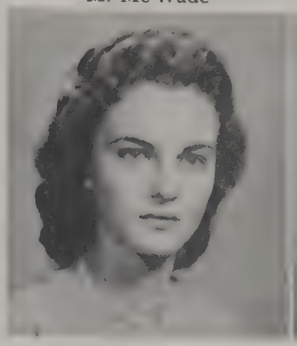
B. Menzer

G. Miller

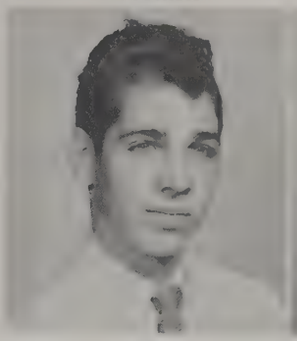
G. Miller

J. Miller

M. Miller

S. Miller

S. Miller

J. Mills

J. Minnick

C. Mitchell

J. Modery

G. Monsma

L. Moody

M. Moon

R. Moore

J. Moreland

D. Moyers

A. Munro

W. Murphy

E. Musick

K. Myers

C. Nellis

M. Nichols

M. Niel

MOODY, LOUIS EDWARD; "Eddie"; Academic; Jr. Prom, President of Northwestern Amateur Radio Society, Trustee of Northwestern's Amateur Radio License, Sr. Prom, Electronics Club; Ambition—Electronics Engineer.

MOON, MARJORIE ANN; "Sis"; General; Ambition—Beautician.

MOORE, ROBERT McKEAN; "Bob"; General.

MORELAND, JAMES; "Jimmy"; General; Varsity Soccer, JV Baseball, Homeroom President, NLT, Bowling; Ambition—Electrician.

MOYERS, DEAL; Academic; JV Football, Hi-Y, Varsity Football, Track, N Club, Homeroom President; Ambition—Mechanical Engineer.

MUNRO, ALEX; "Sandy"; Academic; Student Council, Photography Club, Latin Club; Ambition—College.

MURPHY, WILLIAM; Academic; Ambition—College.

MUSICK, EDLEIGH; "Ed"; General; Ambition—Horticulturist.

MYERS, KENNETH; "Kenny"; General; Homeroom Treasurer; Ambition—College.

NELLIS, CAROLE LEE; Commercial; Business Honor Society, NLT, Music Revue, Beauty Contest; Ambition—Model.

NICHOLS, MARJORIE LORRAINE; "Margie"; Academic; Beauty Contest, NLT; Ambition—Beautician.

NIEL, MARTHA JANE; Academic; PTA Jamboree, Soph. Prom, Prom, Intramurals, Homeroom Treasurer, Tri-Hi-Y, Pep Club, Orientation Assembly; Ambition—Home Economics.

NITKOWSKI, STANLEY LEON; "Stan"; Academic; Electronics Club, Bowling, Latin Club; Ambition—Electronics Engineer.

NOTES, RONALD; "Ronnie"; Academic; Band, Tennis Team, Pep Band, Dance Band, Gymkana, Track; Ambition—Bio-Chemist.

O'HARE, RITA MARIE; Commercial; Tri-Hi-Y Vice-President, Intramurals, Homeroom Vice-President; Ambition—Secretary.

OLIVER, HARRY; "Buz"; Academic; MEC.

S. Nitkowski

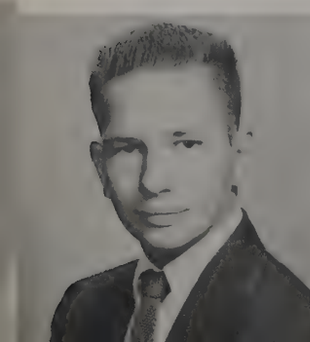

R. Notes

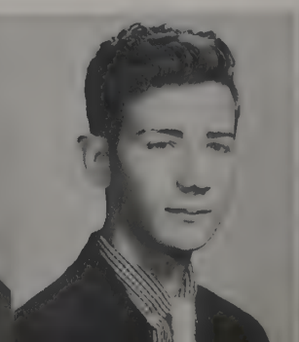

R. O' Hare

H. Oliver

J. Osgood

R. O'Shea

C. Overholt

L. Owens

OSGOOD, JUDITH ANN; "Judy"; Academic; FTA, Bible Club, A Capella Choir, Library Club, Caterer's Club, MCSLC President, Beauty Contest Salesman; Ambition—Teaching.

O'SHEA, RORY; Academic; Ambition—Commercial Aviator.

OVERHOLT, CHARLES DAVID; "Charlie"; Academic; Bible Club, Latin Honor Society.

OWENS, LINDA LEE; Commercial; Ambition—Secretary.

PADDY, LINDA LEE; Commercial; Tri-Hi-Y; Ambition—Secretary.

PAINTER, DAN HUGHES; Academic; Electronics Club; Ambition —Engineer.

PARK, LINDA; "Cocoanut"; Commercial; Tri-Hi-Y, Homeroom Vice-President; Ambition—Medical Secretary.

PARKER, WILLIAM; "Bill"; Academic; Science Club, Photography Club, Electronics Club, *Nor'wester;* Ambition—Electronics Engineer.

PARRECO, JAMES DAVID; "Pete"; Academic.

PARSONS, CAROL LEE; Academic; Tri-Hi-Y, Pep Club, Intramurals, Sports Day, Flag Twirler, National Honor Society, Student Council, Office.

PAULUS, LARRY DEAN; Academic; Bowling, COMPASS Staff, *Nor'wester* Staff; Ambition—Navy.

PAYNE, CHARLES; "Charlie"; Academic; JV Baseball, Varsity Baseball, Varsity Basketball, Homeroom Vice-President, Bowling; Ambition—Teacher.

PAYNE, GAIL JEANNE; "Neut"; Academic; Ambition—Airline Hostess.

PEARCE, MARY ALTHEA; "Mimi"; Academic; FTA, Photography Club, Music Revue, Jr. Prom, Psychology Club, Bowling, Sr. Prom; Ambition—Teacher.

PECK, JON; General; Football; Ambition—Electrician.

PENNELL, ELLEN MAYHEW; Commercial; Soph. Prom, Jr. Prom, Sr. Prom; Ambition—Secretary.

L. Paddy

D. Painter

L. Park

W. Parker

J. Parreco

C. Parsons

L. Paulus

C. Payne

G. Payne

M. Pearce

J. Peck

E. Pennell

N. Perry

P. Perry

C. Phillips

P. Phillips

E. Pipkin

A. Porterfield

P. Poston

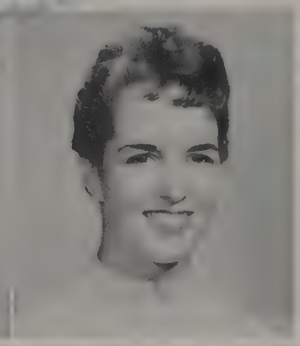
W. Power

P. Preston

M. Price

S. Proctor

P. Prush

O. Pulman K. Quill I. Rader R. Ramberg

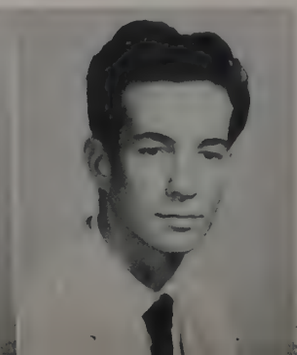

PERRY, NANCY JEAN; Commercial; Ambition—Secretary.

PERRY, PETER GORDON; "Pete"; Academic; Electronics Club; Ambition—Aeronautical Engineer.

PHILLIPS, CAROLE ANN; Academic; Intramurals, Soph. Prom, Circle N Club, Pep Club, Tri-Hi-Y, Jr. Prom, Student Council Parliamentarian, National Honor Society Historian, Latin Honor Society Secretary, Latin Club Secretary, Debate Club, Sr. Prom, Orientation Assembly; Ambition—Teacher.

PHILLIPS, PAUL; General.

PIPKIN, EUNICE JEANNE; "Jeanne"; Commercal; Bowling, Sr. Prom, Tri-Hi-Y, Music Club; Ambition—Stenographer.

PORTERFIELD, AL; "Woody"; General; Ambition—Service.

POSTON, PAUL; Academic; JV Basketball, Bowling; Ambition—Franciscan Monk.

POWER, WILMA PAULINE; "Billie"; Commercial; Gymkana, A Capella Choir; Ambition—Airline Hostess.

PRESTON, PAULA LOUISE; Commercial; Sports Day, Homeroom Treasurer, Bank, Sr. Class Play; Ambition—Account.

PRICE, MICHAEL JAMES; "Mike"; Academic; JV Basketball, Varsity Basketball, JV Baseball, N Club, Hi-Y; Ambition—College.

PROCTOR, SHIRLEY EMMA; Academic; FNA, Psychology Club; Ambition—Nursing.

PRUSH, PAULA MARIE; Academic; FNA, Pep Club, Homeroom Secretary, Intramurals, Tri-Hi-Y, National Honor Society, Latin Honor Society, Homeroom Vice-President, Senior Class Secretary, Beauty Contest, Student Council, NBC; Ambition—Math Teacher.

PULMAN, OLIVIA JEAN; Commercial; Cafeteria, Art Club; Ambition—TV Studio Receptionist.

QUILL, KATHLEEN PATRICIA; "Kathie"; Commercial.

RADER, IRVING; Academic; Bowling, Electronics Club; Ambition—Electrical Engineer.

RAMBERG, RICHARD KENNETH; "Dick"; General; Ambition—Electronician.

Lots of luck, success & happiness
Paula Prush

S. Ramsburg

E. Ramsey

B. Redmond

H. Reed

P. Reed

R. Reed

RAMSBURG, SALLY; "Rams"; Academic; Tri-Hi-Y President, Band, Homeroom President, Intramurals, Pep Club Vice-President, Thespians President, Beauty Contest; Ambition—College.

RAMSEY, ELEANOR LEE; "LEE"; Academic; Intramurals, Red Cross Representative, Dance Club, Tri-Hi-Y, *Nor'wester,* NLT, Sr. Prom, "Jenny Kissed Me", Senior Class Play; Ambition—Airline Hostess.

REDMOND, BARBARA; "Bobi Anne"; Commercial.

REED, HERBERT DONALD; "Herby"; General; Gymkana, "Jenny Kissed Me", Thespians.

REED, PATRICIA JEAN; "Pat"; Academic; Pep Club, Tri-Hi-Y, Psychology Club; Ambition—Dietitian.

REED, ROBERT; "Bob"; Academic; WJAS; Ambition—Engineer.

REID, JANET RUTH; Commercial; Intramurals, Pep Club, Red Cross Representative, Circle N Club, Business Honor Society President, National Honor Society, Bank, Homeroom Secretary, FBLA, Orientation Assembly, Sports Day; Ambition—Private Secretary.

REITZ, BETTE JANE; "BJ"; Academic; Art Club, Music Revue, Pep Club, Hi-Sci, Bowling, *Nor'wester,* COMPASS, Senior Class Play; Ambition—Medical Secretary.

RESCE, THERESA IRENE; "Terri"; Academic; Pep Club, Gymkana, A Capella Choir, Play Tournament, Beauty Contest, Cheerleader, Tri-Hi-Y, Thespians Treasurer; Ambition—Teaching.

REYNOLDS, BARBARA AJJALON; Commercial; Bible Club; Ambition—Secretary.

RICE, DIXIE; Commercial; Ambition—Secretary.

RICHARDS, JOHN ASHLEY; Academic; JV Football, Varsity Baseball, JV Basketball, Varsity Football, Homeroom Treasurer, Hi-Y Treasurer, N Club Vice-President; Ambition—Businessman.

RICHTER, STUART GLEN; "Stu"; Academic; A Band, JV Football, Pep Band, Dance Band, Drum Major of Band, Play Tournament, Homeroom President, National Honor Society President, Hi-Y, Homeroom Vice-President; Ambition—Civil Engineer.

RIDINGS, NANCY CAROLE; "Raunchy"; Commercial; Dance Club, Homeroom President, Homeroom Vice-President, Sr. Prom, Bowling; Ambition—Phys. Ed. Teacher.

RIEFLER, GEORGE; "Skunk"; general; Ambition—Sheet Metal worker.

RIGGIN, DONALD LARRY; "Don"; Academic; Jr. Prom, Bowling, Sr. Prom; Ambition—College.

J. Reid

B. Reitz

T. Resce

B. Reynolds

D. Rice

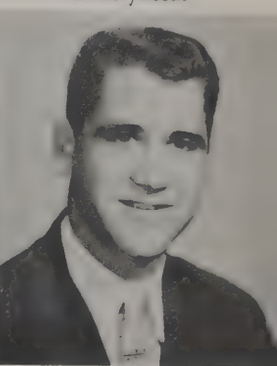
J. Richards

S. Richter

N. Ridings

G. Riefler

D. Riggin

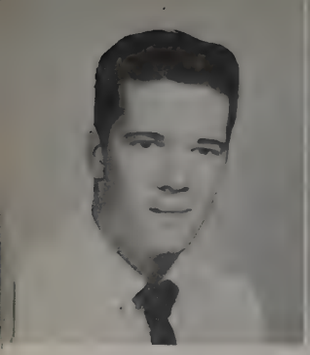
D. Ring

J. Rizzo

M. Roach

J. Robson

It was fun in Art. Last year
Always
Jan

R. Rode

B. Rubin

H. Rumple

T. Russell

K. Ryan

W. Sanders

C. Satterfield

D. Schaffer

RING, DAVID HARRISON; "Maverick"; General.

RIZZO, JEANETTE; "Jan"; Academic; Bible Club, Library Club, FNA, Awards Assembly; Ambition—Teacher.

ROACH, MARGARET ANN; "Peggy"; Academic; Ambition—Secretary.

ROBSON, JOSEPH WILLIAM; "Joe"; Ambition—US Coast Guard.

RODE, ROSALIE; Commercial; Music Club, Sr. Prom; Ambition—Government Worker.

RUBIN, BETTY ROSE; General; PTA Jamboree, Tri-Hi-Y, Beauty Contest, A Capella Choir; Ambition—Dancing Teacher.

RUMPLE, HARRIET; Academic; Latin Club, Latin Honor Society, A Capella Choir, Sports Day, Intramurals, Tri-Hi-Y, National Honor Society, Pep Club, Circle N Club.

RUSSELL, TEDDY WAYNE; "Ted"; Academic; Soccer, JV Wrestling, JV Baseball, Student Council President, Homeroom President, Hi-Y, Bowling; Ambition—Architect.

RYAN, KATHLEEN BERNADETTE; "Peachy"; General; Y-Teens, Gymkana, Caterer's Club, Red Cross Representative, Flag Twirler, Beauty Contest, Student Council Alternate, Orientation Assembly.

SANDERS, WILLIAM BENJAMIN; "Bill"; Academic; Homeroom President, Wrestling, Homeroom Vice-President, Bowling, Jr. Prom, Student Council, NBC, French Club, Sr. Prom; Ambition—Mechanical Engineer.

SATTERFIELD, CECILIA FAY; "Bonnie"; Academic; Beauty Contest, Y-Teens, Pep Club, Student Council Alternate, Gymkana, Intramurals, Soph. Prom, PTA Jamboree, Bowling, Jr. Prom, COMPASS, Homeroom Secretary, FHA Secretary, Guidance Office, Sr. Prom, Psychology Club Secretary, *Nor'wester* Editor, Senior Class Play.

SCHAFFER, DIANE; Academic; AFS, Homeroom Treasurer, Red Cross Representative, Debate Club; Ambition—Elementary School Teacher.

SCHELLINGER, DAVID; "Dave"; Academic; Science Club, Library Club.

SEMAN, FRED; Academic; Basketball, Baseball; Ambition—Public Accountant.

SEWELL, JOHN; Academic.

SEYBOLT, DONALD; "Donnie"; Academic; Bowling.

D. Schellinger

F. Seman

J. Sewell

D. Seybolt

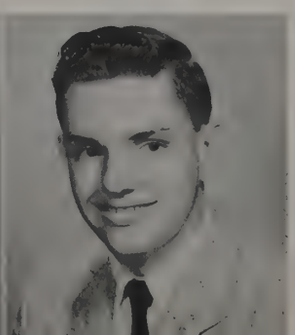

J. Sgro

J. Shaffer

D. Shank

R. Shapard

SGRO, JOSEPHINE; "Jo"; Commercial; Bowling; Ambition—Private Secretary.

SHAFFER, JUDITH ANN; "Judy"; Commercial; Homeroom Treasurer; Ambition—Secretary.

SHANK, DAVID HUGHES; "Dave"; Academic; Intramurals; Ambition—Business Administration.

SHAPARD, RONALD POWELL; "Ronny"; General; JV Football, Homeroom Vice-President; Ambition—Telephone Company.

SHARP, ELLEN ROSE; Academic; Tri-Hi-Y, A Band, NBC, Ambition—Veterinarian.

SHEETS, CHARLENE; Commercial; Ambition—Clerical Office Work.

SHEETZ, CHARLES KENNETH; "Charlie"; General.

SHEFTER, ALAN MARK; Academic; Library Club, French Club, Photography Club, Chess Club, Modern Language Club, *Nor"wester,* COMPASS Photographer; Ambition—College.

SHENBERGER, EDWARD MALCOLM; General; Soccer, N Club.

SHENEFELT, LOIS EDNA; Academic; Pep Club, Latin Club, NLT; Ambition—Physical Therapist.

SHIBLEY, ROBERT WAYNE; General; Soccer, Hi-Y; Ambition—Sheet Metal Worker.

SHORE, MARIANNA YORK; Academic; Canteen Club, Cheerleader, A Capella Choir, Tri-Hi-Y, Music Club, Intramurals; Homeroom Treasurer.

SHUMAKER, JOANNE; Commercial; Psychology Club; Ambition—Private Secretary.

SIMPSON, MARGARET; Academic; Bible Club, FNA; Ambition—Nurse.

SIPES, ELEANOR LEE; "LEE"; Academic; Bible Club, Orientation Assembly, Awards Assembly; Ambition—Medical Missionary.

SIPP, GEORGE VINCENT; General; Ambition—Horse Trainer.

E. Sharp

C. Sheets

C. Sheetz

A. Shefter

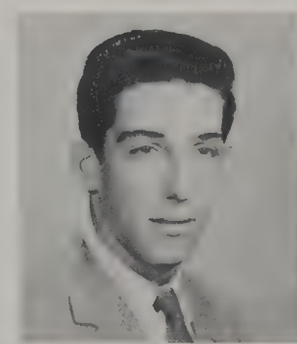
E. Shenberger

L. Shenefelt

R. Shibley

M. Shore

J. Shumaker

M. Simpson

E. Sipes

G. Sipp

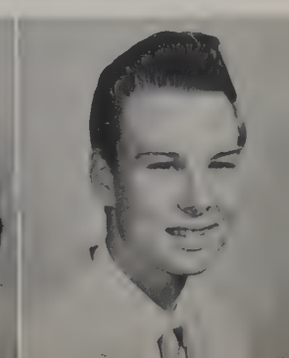

A. Slade

J. Slater

A. Smith

B. Smith

C. Smith

E. Smith

G. Smith

I. Smith

M. Smith

S. Smith

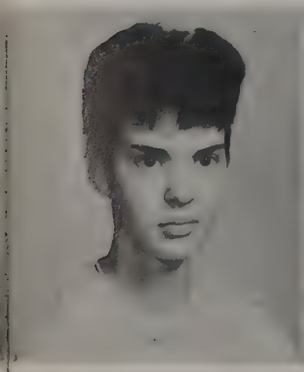
W. Smith

R. Somers

SLADE, ALAN JOHN; "Al"; Academic; Play Tournament.

SLATER, JUDITH EDEN; "Judi"; Academic; Pep Club, Gymkana, Student Council, Awards Assembly, Sports Day, Intramurals, Homeroom Vice-President, Play Tournament, Beauty Contest, Cheerleader Captain, NLT; Ambition—College.

SMITH, ALLAN WALTER, "Al"; Academic; Bowling, A Cappella Choir; Ambition—College.

SMITH, BARBARA; "Bobbie"; Commercial; Infirmary, Y-Teens.

SMITH, CAROLYN KAY; Academic; Homeroom President, Gymkana, Play Tournament, Tri-Hi-Y Treasurer, Captain of Flagtwirlers, NLT, Intramurals, Sports Day, "Jenny Kissed Me"; Ambition—College.

SMITH, ELIZABETH ANN; "Libby"; Commercial; Homeroom Treasurer, *Nor'wester,* Compass, Bank; Ambition—Bookkeeper.

SMITH, GRACE DIANE; "Smitty"; Academic; Homeroom President, Tri-Hi-Y, Bowling, Intramurals, Homeroom Treasurer, Vice-President Y-Teens, Vice-President Pep Club, Student Council, Circle N, Sr. Prom.

SMITH, INA FRANCES; "I"; Academic; Leaders Club, Band, French Club, History Club, FTA, Psychology Club, Sr. Prom, Senior Class Play; Ambition—Music Education Teacher.

SMITH, MICHAEL CONRAD; "Mike"; General; Ambition—Printer.

SMITH, SONJA LAQUIETTA; Academic; Newspaper Club, Music Revue, Homeroom Parliamentarian, Jr. Prom, Debate Club, Bible Club, Psychology Club, "Jenny Kissed Me", NLT, Compass, *Nor'wester,* Sr. Prom, Senior Class Play; Ambition—College.

SMITH, WILMA LYNN; Commercial; Bible Club, A Capella Choir.

SOMERS, ROBERT FLETCHER; "Fletch"; Academic; Varsity Basketball, Varsity Letter Club, Photo Editor of School Paper, Photo Editor of School Annual, Hi-Y; Ambition—Surgeon.

SORSDAL, EUGENE ANTON; "Gene"; General; JV Football, Varsity Football, Hi-Y, N Club; Ambition—Engineering.

SOUZA, PATRICIA LEE; "Pat"; Commercial; Homeroom Vice- President, Tri-Hi-Y.

STASULLI, D.; Commercial.

STEWART, NANCY; Academic; Latin Club Secretary, Latin Honor Society, National Honor Society, Jr. Prom, Sr. Prom, Tri-Hi-Y, Senior Class Play.

E. Sorsdal

P. Souza

D. Stasulli

N. Stewart

J. Stickley

C. Story

D. Stouffer

N. Stowe

STICKLEY, JOHN RAYMOND; "Ray"; Academic, COMPASS, *Nor'wester*

STORY, CAROL ANN; Academic Tri-Hi-Y, Pep Club, NBC, COMPASS Staff, *Nor'wester,* Guidance Office, Sr. Prom, National Honor Society; Ambition—Teaching.

STOUFFER, DOROTHY ANN; "Dotty"; Academic; Y-Teens, *Nor'wester,* COMPASS.

STOWE, NANCY; Academic; French Club, A Capella Choir, Modern Language Club, FNA, Music Club, National Honor Society, AFS, Psychology Club; Ambition—Nurse.

STRICKLAND, MARGARET ANN; "Maggie"; General.

SUGAR, MARILYN RAE; Academic; Latin Club, Pep Club, Latin Honor Society, A Capella Choir, Student Council Representative, National Honor Society, Music Revue, Jr. Prom, Dance Club President, Sr. Prom, Student Council Alternate, Senior Class Play; Ambition—College.

SUIT, JUDITH SUZANNE; "Judy"; Academic; Office, Psychology Club, COMPASS; Ambition— Medical Secretary.

SUMMERS, HOWARD SHERWOOD; Academic; *Nor'wester;* Ambimobile Mechanic.

SUMMERS, Howard SHERWOOD; Academic; Nor'wester; Ambition—Gunsmith.

SUPPLEE, MARY ANNE; Commercial; Dance Club, A Capella Choir, Music Revue, FHA, Music Club; Ambition—Secretary.

SUTPHIN, JUDITH HAZEL; "Corky"; Academic; Y-Teens, Tri-Hi-Y, Intramurals, Sports Day, Bowling, Quill and Scroll, Circle N, Pep Club Secretary; Ambition—College.

SWANSON, LOUISE BESSIE; Commercial; Band; Ambition—Legal Secretary.

SWENGLE, JOHN; "Donny"; General; Intramurals, *Norwester,* COMPASS.

SWIFT, CLIFTON EUGENE; "Cliff"; General; Ambition—Artist.

TEMPLE, BONNIE LEE; Commercial; Sports Day, Intramurals, Junior Tri-Hi-Y, Pep Club, Circle N.

TERPAY, VIRGINIA, "Ginny"; Academic; Hi-Sci, Bible Club, AFS; Ambition—Engineer.

M. Strickland

M. Sugar

J. Suit

G. Summers

H. Summers

M. Supplee

J. Sutphin

L. Swanson

J. Swengle

C. Swift

B. Temple

V. Terpay

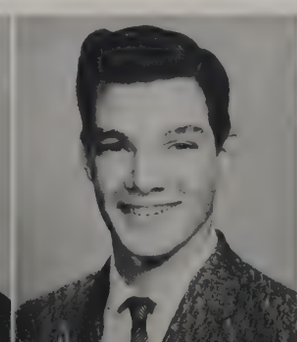

J. Tharpe

L. Thomas

M. Thomas

P. Thompson

P. Thompson

V. Thorne

E. Thrift

B. Tilden

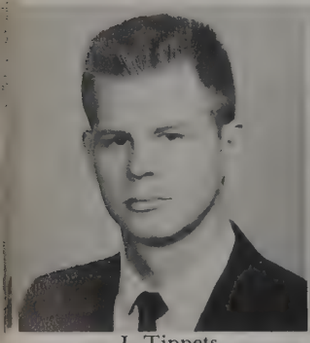
J. Tippets

D. Tisch

J. Toronto

A. Towles

P. Tremper

S. Troublefield

G. Turone

S. Turpie

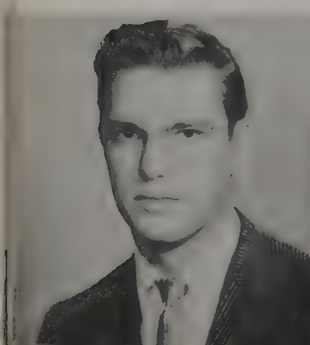

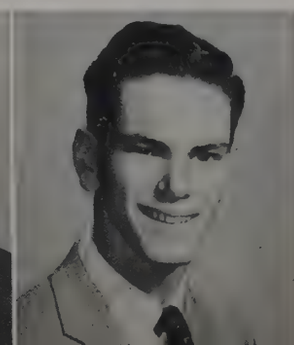

THARPE, JAMES MANN; "Jim"; General.

THOMAS, LAWRENCE EDWARD; "Larry"; General; Ambition—IBM.

THOMAS, MARK; Academic; A Band, JV Wrestling, Dance Band, Pep Band, Wrestling, Soccer, Debate Club; Ambition—College.

THOMPSON, PAUL; General; Ambition—Printer.

THOMPSON, PHYLLIS ANN; "Phil"; General; Art Club, Cafeteria, Bowling, NLT; Ambition—Commercial Artist.

THORNE, VALERIE JEAN; "Val"; Academic; Pep Club, Homeroom Vice-President, Hi-Sci Secretary, Bible Club, Student Council, National Honor Society, PTA Jamboree; Ambition—Favor with God.

THRIFT, ELIZABETH ANNE; "Betty"; Academic; AFS, Beauty Contest; Ambition—College.

TILDEN, BARBARA ANN; "Bobbie"; Commercial; Ambition—Secretary.

TIPPETS, JOHN; Academic; JV Football, Track, Homeroom President, Varsity Football, Mexican Exchange Club, National Honor Society; Ambition—Engineer.

TISCH, DONALD; General.

TORONTO, JANYCE RUTH; Academic; B Band, Intramurals, A Band, Thespians; Ambition—Nurse.

TOWLES, ALICE; Academic; Intramurals, Y-Teens, FNA, Tri-Hi-Y, Homeroom Secretary, FHA President; Ambition—Nurse.

TREMPER, PHILLIP; "Phil"; Academic; Chess Club, Bowling, Student Council, Soccer, Homeroom Treasurer, N Club; Ambition—Physician.

TROUBLEFIELD, SARA MILDRED; General; *Nor'wester;* Ambition—Airline Hostess.

TURONE, GIULIANO; Academic; AFS; Ambition—Ambassador.

TURPIE, STUBERT MARTIN; "Mickey"; Academic; A Capella Choir; Ambition—Draftsman.

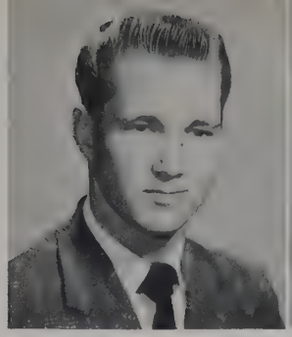
D. Van Cleve

P. Van Geuder

P. Vaughn

J. Velthius

P. Velthius

L. Vider

M. Volentine

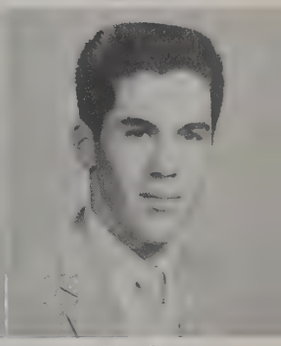
L. Voorhees

E. Wade

M. Walker

S. Walter

J. Ward

VAN CLEVE, DONALD LEE; "Don"; Academic; Ambition—Architect.

VAN GEUDER, PAUL WESLEY; General; Soccer, Hi-Y, N Club; Ambition—Jet Mechanic.

VAUGHAN, PATRICIA; "Pat"; Commercial; Bowling; Ambition—Secretary.

VELTHIUS, JOAN; Academic; Homeroom Treasurer, A Capella Choir, Music Club, Pep Club, Tri-Hi-Y, Thespians, NLT, Homeroom Secretary; Ambition—Singer.

VELTHIUS, PHILIP; "Phil"; Academic; Band, Golf Team, Chess Club, Homeroom Treasurer, N Club.

VIDER, LOUISE; "Weasel"; Commercial; Y-Teens; Ambition—Stenographer.

VOLENTINE, MILDRED JEAN; "Jeanne"; Academic; Bible Club, Homeroom Treasurer, Beauty Contest, Flag Twriler, FTA President, Pep Club, Tri-Hi-Y, Red Cross Representative; Ambition—College.

VOORHEES, LEWIS RICHARD; Academic; JV Football, Varsity Football; Ambition—Officer's Candidates School.

WADE, ELSIE JULIA; General; Ambition—Secretary.

WALKER, MERVYN CLIVE; "Clive"; General; Bowling, *Nor'wester.*

WALTER, SARA ELIZABETH; Academic; FHA, French Club, Intramurals, PTA Jamboree, Bible Club, Orientation Assembly, Jr. Prom, FNA President, Caterer's Club Vice-President, Debate Club, National Honor Society, Play Tournament; Ambition—Nurse.

WARD, PHYLLIS JANE; "Jane"; Academic; Pep Club, FTA, Gymkana, Intramurals, PTA Jamboree, Tri-Hi-Y, Red Cross Representative, Orientation Assembly, NLT; Ambition—Elementary School Teacher.

WATSON, ROBERT; "Bob"; Academic; Varsity Wrestling, Debate Club Treasurer, Homeroom President, N Club, Hi-Y.

WEEDON, PERRY; Academic; Varsity Basketball; Ambition—College.

WEINBERG, ARTHUR; "Art"; Academic; Bowling; Ambition—Physicist.

WEIRICH, MARGARET LYNN; "Lynn"; Academic; FNA, Play Tournament, Intramurals, Tri-Hi-Y, Sports Day, Y-Teens, AFS, Pep Club, Office, Orientation Assembly; Ambition—College.

R. Watson

P. Weedon

A. Weinberg

M. Weirich

J. Weismiller

S. Weiss

E. Wells

D. Welsh

L. Wesley

M. West

R. Wetter

M. Whipps

J. Whitall

J. Wigglesworth

R. Williams

C. Wilson

M. Winter

WEISMILLER, JUDITH ANN; "Sue"; Academic; Intramurals, Pep Club, Soph. Prom, Tri-Hi-Y Historian, Homeroom Vice-President, Pom-Pom Girl, Jr. Prom, Student Council Alternate, Thespians, NLT, Senior Class Play, Beauty Contest, Play Tournament; Ambition—Nurse.

WEISS, SANDRA JEAN; "Sandy"; Academic; Student Council, Majorette, Gymkana, Tri-Hi-Y, Y-Teens, Pep Club, Bowling, "Memories Girl" NBC, Thespians, Beauty Contest, Senior Class Play, National Honor Society Secretary; Ambition—Math Teacher.

WELLS, ELIZABETH HOWARTH; "Betsy"; Academic; FNA, Latin Club, FHA, Latin Honor Society, Intramurals, Soph. Prom, PTA Jamboree, Bible Club, Science Club, National Honor Society, Jr. Prom, Dance Club Vice-President, Play Tournament, Orientation Assembly; Ambition—Medical Research Worker.

WELSH, DAVID MALCOLM; "Dave"; Academic; Band, Sr. Prom; Ambition—Physicist.

WESLEY, LAWRENCE PAUL; "Larry"; Commercial; *Nor'wester,* Sr. Prom, Bank; Ambition—Accountant.

WEST, MARY PAUL; Academic; A Band, FTA, NBC, Award Assembly, Music Club Vice-President, "Jenny Kissed Me", Play Tournament, Jr. Prom, Sr. Prom, Thespians, Secretary, Orientation Assembly, NLT, COMPASS Co-Editor, Quill and Scroll, Infirmary, Senior Class Play; Ambition—Director of Christian Education.

WETTER, ROBERT EDWARD; "Bob"; Academic; French Club, Chess Club, Bowling, Dance Club.

WHIPPS, MILDRED; "Millie"; Commercial; Library Club, Bible Club.

WHITALL, JAMES DAVID; "Jim"; Academic; B Band, A Band, Dance Band.

WIGGLESWORTH, JOHN; "Woody"; Academic; A Band, B Band, Play Tournament, Jr. Prom, "Jenny Kissed Me", Thespians.

WILSON, CAROL SUE; Academic; Pep Club, Tri-Hi-Y, Intramurals, Soph. Prom, Latin Club, Jr. Prom, Orientation Assembly, NLT, Senior Class Play, "Jenny Kissed Me", Sr. Prom.

WILLIAMS, ROBERT; General.

WINTER, MARIE; General; Psychology Club, Sr. Prom.

WIRTH, KARA PAMELA; "Pam"; Academic; Music Revue, PTA Jamboree, Y-Teens, Pep Club, Caterer's Club, FHA, Tri-Hi-Y, NLT, "Jenny Kissed Me", Orientation Assembly.

WOODALL, JOHN WILLIAM; Academic.

WOODSIDE, BEVERLY MARIE; "Bev"; General; FHA, Psychology Club.

WOOLSEY, CHRISTOPHER; Academic; French Club, Chess Club, Science Club, JV Wrestling, Dance Club, Bowling, Soccer.

WORTMAN, FRANCIS LEON; Academic; *Nor'wester.*

YABROSKY, CAROL ANN ISABELLE THERESA; Commercial; Tri-Hi-Y.

YAKE, FRANCES PAULINE; General.

YAKE, HARRY LEE, JR.; Academic; Track Team, Bowling.

YATES, KENNETH RONALD; Academic; JV Basketball, Hi-Y.

YEAGER, MARY ANN; Academic; Tri-Hi-Y Chaplain, Sophomore Class Historian, Latin Honor Society, Intramurals, Play Tournament, Music Revue, Homeroom Treasurer, Junior Class Historian, NBC, National Honor Society Bible Club President, NLT, Thespians, "Jenny Kissed Me", Orientation Assembly.

YOUNG, DAVID MAURICE; "Dave"; Academic; Sr. Prom.

YOUNG, LINDA ANN; Academic; Tri-Hi-Y, Pep Club, Music Revue, A Capella Choir, Student Council, Red Cross Representative, NLT, Thespians, Art Club, "Jenny Kissed Me", Senior Class Play.

YOURMAN, ROBERT ERNEST; "Bert"; Academic; Soccer, Play Tournament, Bowling, Latin Club, N Club.

K. Wirth

J. Woodall

B. Woodside

C. Woolsey

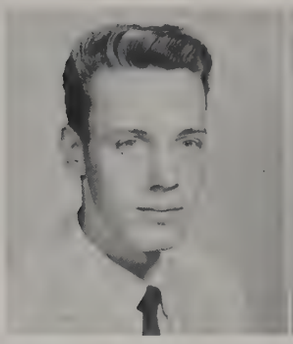
L. Wortman

C. Yabrosky

F. Yake

L. Yake

K. Yates

M. Yeager

D. Young

L. Young

R. Yourman

Juniors

M. Abdill, N. Acton.

A. Adams, A. Ahalt, N. Albrecht, K. Allen, M. Anders, D. Anderson, E. Anderson, L. Anderson.

J. Appleton, G. Arbuckle, F. Arehart, M. Arrington, P. Ashton, R. Atherholt, J. Badecezewski, H. Baerent.

K. Bailey, P. Ballentine, M. Barthmaier, T. Bartholomew, M. Barnes, W. Barrett, E. Beall.

B. Beck, C. Belt, B. Benjamin, C. Berrett, N. Bigley, D. Bishop, R. Bladen, H. Bolinger.

B. Barnett, V. Blood, V. Boswell, J. Botts, E. Bourgondien, A. Bowdoin, S. Bowers, J. Bowersox.

C. Bowle, R. Bradley, M. Brannon, J. Bregman, J. Bregman, G. Briggs, J. Brothers, C. Brown.

D. Brown, J. Brown, M. Brownstein, L. Buckholtz, R. Buddington, S. Budman, R. Burrhus, J. Bush.

J. Butner, J. Burton, R.Burton, J. Cairns, E. Calloway, J. Calvintinos, B. Campbell, B. Campbell.

W. Cannon, J. Canova, M. Carlisle, J. Cash, E. Cauffman, G. Ceccarelli, M. Chaconas, D. Chillem.

S. Chinn, S. Christensen, U. Christoph, P. Cissel, B. Clark, E. Clayton, G. Clayton, G. Clift.

F. Constantinro, C. Cole V. Cole, R. Collet, B. Collins, C. Collins, J. Comber.

E. Comer, S. Connor, R. Connors, S. Colley, L. Coon, E. Cooper, K. Cooper, N. Cooper.

R. Cox, R. Cox, J. Cranford, W. Croer, S. Crouch, D. Crutcher, C. Cullipher, G. Curtis.

G. Curtis, M. Cutler, D. Dahl, M. Damuth, G. Davidson, L. Davidson, S. Davis, R. Degges.

J. Denit, J. Denning, R. Derr, H. DeVries, G. Dingee, D. Dix, P. Dorsey, D. Dotson.

B. Doyle, R. Dragoo, H. Drayson, R. Dunyer, E. Earnest, M. Eccleston, M. Edinger, L. Elder.

R. Elms, W. Engle, R. Englehart, L. Enrico, R. Erickson, R. Errico, R. Estep, T. Etienne.

R. Farmer, M. Farran, L. Felter, V. Ferrell, S. Ferris, E. Fine, S. Fitch, P. Fitting.

M. Fitzgerald, W. Flanigan, M. Fleming, D. Flynn, L. Foltz, F. Foreman, G. Forsyth, N. Forsyth.

J. Fortune, D. Fraase, L. Frazier, P. French, D. Frew, S. Frey, M. Friedenberg, L. Frush.

L. Galliher, N. Gardiner, L. Garrett, V. Geiger, D. Gilbert, M. Glass, B. Glassman, S. Goad.

C. Godfrey, M. Gold, J. Golden, J. Gordon, T. Graf, C. Graninger, K. Granzow, R. Gray.

M. Griffin, L. Grilles, D. Grove, G. Gruchy, S. Hageage, J. Haislup, J. Hall, L. Hall.

S. Hamilton, M. Hancock, R. Handte, J. Hanson, L. Hardin, W. Hardin, R. Hardison, B. Harrad.

D. Harrell, V. Harrel, R. Harrington, L. Harrison, J. Hartley, B. Hatfield, A. Headley, J. Heagy.

R. Healy, R. Heap, A. Heath, H. Heflin, J. Heishman, R. Helm, R. Hendrilk, A. Herbert.

A. Herzberg, P. Heslop, T. Higgins, W. Higgins, B. Himes, N. Hindman, C. Hoelk. B. Hoff.

J. Holford, J. Holland, Y. Hollingsworth, M. Holmes, M. Holt, R. Hood, C. Horton, D. Horton.

R. Hughes, J. Huhn, A. Humphries, F. Hurd, M. Hurst, J. Hutchings, L. Hyatts, C. Hyman.

G. Igal, S. Ingnanti, G. Insley, S. Irwin, F. Isoleto, P. Jackson, B. James, J. Jett.

L. Jett, T. Jinkens, E. Johnson, M. Johnson, N. Johnson, J. Johnston, C. Jones, P. Jones.

D. Judd, W. Judkins, R. Junta, S. Kalavatinos, B. Kanegis, V. Kaye, K. Kee, G. Kemerer.

S. Kenyon, W. Kersey, K. Kesler, D. Ketherside, F. Key, B. Kidwell, M. Kidwell, J. King.

R. King, C. Kirby, B. Kleiman, K. Klein, J. Kline, B. Kluth, M. Knox, E. Koch.

W. Korab, K. Kraft, W. Krause, K. Krause, V. Kuehn, S. Kuge, J. Land, J. Larkin.

P. Larrick, R. Lauer, M. Lavine, A. Lawson, S. Lebowitz, R. Leda, M. Lee, P. Leishman.

D. Leonard, M. Levine, E. Lewis, M. Lewis, M. Lewis, R. Lilly, R. Listrhni, P. Little, D. Lloyd.

C. Lucas, H. Luftig, D. Lusby, M. Luskey, K. Lyle, D. Madison, P. Malone, J. Malloy.

R. Mann, M. Maples, F. Mar, T. Marceron, J. Marks, M. Marsden, G. Martin, G. Martin.

R. Martin, S. Martin, R. Martz, O. Mast, R. Matile, R. Matson, C. Mawkin, T. Mayberry.

R. McCann, S. McCarthy, M. McClellan, S. McDaniel, M. McDermott, R. McDonald, P. McIntosh, J. McKinzie.

R. McKnight, G. McManus, J. McMullan, S. McNiel, K. Mead, W. Mead, S. Mensh, K. Mettler.

M. Meyers, P. Meyers, K. Middleton, T. Mikules, R. Mills, W. Mister, R. Mitchel, J. Money.

K. Montague, K. Moore, N. Moore, M. Morgan, B. Morris, S. Morris, C. Mosley, C. Moss.

J. Motyka, J. Motyka, J. Murphy, H. Neal, T. Neal, F. Newell, D. Newman, F. Newman.

V. Newport, F. Nichols, P. Noell, P. Norman, R. Notes, R. Nowell, R. Odle, M. O'llary.

P. Oliver, L. Osgood, D. Owens, C. Padgett, J. Padgett, D. Padow, M. Painter, R. Palma.

J. Parker, P. Parker, G. Parkes, E. Parrish, P. Parrish, D. Parrott, J. Patterson, K. Patterson.

K. Payne, A. Pelczar, B. Pennington, D. Perren, J. Pfeiffer, R. Phillips, G. Pierpont, R. Pike.

J. Pinto, G. Piper, T. Pirrone, P. Pitts, P. Pletcher, D. Pointer, R. Poore, R. Pope.

K. Potts, L. Potts, O. Preikszas, J. Primoff, M. Pruitt, B. Pulley, M. Pultz, R. Quinn.

M. Raftery, N. Rand, J. Rankin, J. Reamy, M. Reddick, K. Reed, T. Reese, D. Reeve.

G. Reid, W. Remsburg, A. Resnick, J. Rice, G. Richardson, D. Ricker, J. Ried, R. Riely.

A. Riep, J. Ritchie, C. Riverback, B. Robertson, J. Robinson, L. Robinson, W. Robinson, H. Rock.

V. Rockwell, C. Rodes, L. Rogers, E. Rohemus, N. Rosenberg, K. Ross, T. Rosser, E. Roth.

R. Royer, J. Ruddell, P. Runfola, R. Sales, R. Sancewich, D. Sanders, F. Sanders, P. Sanford.

W. Savage N. Saylor, T. Schaefer, J. Schenkel, D. Schlesiger, J. Schoppert, B. Schwartz, J. Schwartz.

P. Sealing, F. Shaffer, W. Shapard, N. Shatzer, C. Shea, J. Shine, J. Shirk, J. Shirkey.

S. Shock, J. Short, C. Shreeve, K. Shuey, B. Sigmon, J. Simmons, T. Simmons, J. Simms.

H. Simons, C. Sines, L. Sireni, R. Skidmore, B. Skinner, B. Slavin, A. Smay, D. Smith.

D. Smith, E. Smith, F. Smith, G. Smith, I. Smith, J. Smith, R. Smith, S. Smith.

V. Smith, J. Smithen, G. Sorsdal, O. Spalding, J. Sparks, R. Speer, W. Spencer, R. Spiegal.

J. Stanford, S. Stegall, R. Stephenson, G. Stewart, J. Stover, B. Strosnider, R. Stuart, M. Stueler.

G. Suit, B. Sulhoff, D. Swetnam, W. Taff, L. Tanavage, G. Tanner, S. Tate, M. Tatspaugh.

R. Taylor, W. Teeple, K. Thomas, M. Thorpe, C. Todd, C. Tolson K. Torpey, M. Towers.

M. Trainor, T. Trammell, L. Travers, C. Travis, M. Trifon, H. Troxler, G. Turner, K. Turner.

S. Tyrrell, M. Vasco, D. Venning, K. Volentine, L. Voorhees, B. Vrana, P. Vranas, L. Waight.

W. Walker, M. Wathen, P. Watts, J. Ways, W. Weller, R. Wenzel, W. Wermine, D. White.

R. White, J. Whittington, L. Wiest, S. Wight, L. Wilbur, D. Wilcher, B. Wilson, K. Wilson.

D. Wingo, J. Wolfe, B. Womeldorf, G. Wood, M. Wood, T. Wynn, C. Yates, H. Yeo.

J. Yeo M. Youmans, J. Young, K. Young, M. Zalonis, B. Zeiglor, C. Zepp.

Sophomores

P. Abbe, J. Accardy.

C. Adams, D. Adams, J. Adams, C. Alexander, A. Alloca, J. Amarant, C. Anderson, D. Aquino.

T. Arnold, M. Baber, A. Baca, D. Bage, F. Bagot, M. Bakersmith, G. Ballard, J. Ballard.

D. Barbagallo, M. Barron, P. Bartlett, S. Barton, S. Battell, C. Baum, R. Beal, J. Beale.

P. Beale, K. Beasly, J. Beck, R. Beckman, S. Bedi, K. Beggs, L. Bell, E. Bendure.

C. Bensberg, B. Benton, C. Bergling, F. Berton, M. Best, L. Bickley, G. Bigelow, F. Birkenhuser.

A. Bladen, J. Blosko, J. Blume, P. Bolling, R. Bongers, P. Bostick, V. Boteler. J. Botts.

N. Bowen, J. Bowles, G. Boyd, S. Boyd, M. Braer, J. Brais, S. Brannon, F. Breahron.

R. Bremerman, H. Brierley, J. Brinkley, M. Brincefield, E. Brown, J. Brown, J. Brown, M. Brown.

J. Brunk, B. Bryan, C. Bue, R. Buete.

J. Bullis, J. Bunch, E. Burge, E. Burkley, B. Burnet, J. Burroughs, T. Butler, R. Cacchione.

R. Cain, P. Cannoda, S. Carman, J. Carr, J. Carr, J. Carragher, J. Carroll, C. Carter.

D. Cashell, L. Chartos, R. Childers, M. Clarke, N. Clay, V. Cleverdon, B. Clipper, R. Clymer.

E. Cobey, J. Coche, C. Colcord, J. Cole, P. Cole, R. Collins, A. Connors, C. Conover.

M. Cook, C. Cooper, E. Cooper, R. Corthell, J. Costa, M. Costro, R. Courtney, N. Couturie.

C. Cralle, W. Creager, M. Crehan, C. Crockett, B. Crosby, W. Crossland, A. Currie, J. Cusick.

D. Cusimano, M. Dalgarn, B. Dalseg, K. Dalzell L. D'Amato, J. Daniels, H. Darnell, W. Dashiell.

R. Davidson, D. Davis, G. Davis, H. Davis, L. Davis, P. Davis, S. Davis, S. Davis.

L. Dean, R. Deck, J. Deckman, E. Deimel, E. DeLany, G. DeMent, J. Dent, J. Derby.

R. Deremer, L. DeSerio, J. J. DeVries, R. Dillon.

W. Dinham, R. Dintaman, P. Di Pietro, S. Di Silvester, B. Di Vincenzo, C. Di Vincenzo, V. Di Vincenzo, S. Dodds.

J. Domick, G. Donn, J. Dooley, J. Doulette, M. Dowell, D. Downin, C. Downing, J. Downs.

B. Doyle, C. Dozer, E. Drake F. Driscole, J. du Cellier, M. Duffey, H. Duley, R. Dungan.

M. Dunn, N. Dunn, D. Dye, C. Dyer, J. Dyer, D. Earnest, M. Eastham, R. Eastman.

S. Eden, J. Edge, C. Edgell, R. Emshwiller, N. Eniam, J. Espenchade, E. Evans, J. Evans.

G. Facchiano, H. Faden, N. Falcone, D. Falvarof, C. Falvey, J. Farrar, M. Farrar, B. Feitelson.

J. Fentress, R. Ferguson, A. Field, E. Fifi, S. Finch, B. Fine, M. Fine, C. Fink.

R. Fish, B. Flack, M. Floyd, J. Flynn, D. Ford, P. Forsyth, L. Fower, D. Foy.

C. Franke, D. Franois, D. Frazies, M. Frederiksen, M. Frempton, M. Friedman, R. Friedman, H. Frissell.

J. Frost, J. Fruth, E. Fichrman, N. Gable.

W. Gager, S. Gallin, G. Ganny, R. Garland, D. Gentile, J. German, L. Gifford, J. Gilbreath.

C. Gillions, L. Ginsburg, C. Goines, J. Goldstein, L. Gonzolez, K. Goodger, K. Gossett, B. Grady.

C. Graham, A. Gray, K. Gray, P. Grier, T. Griffith, J. Grigg, R. Grim, M. Grissom.

D. Groshon, S. Gross, M. Grove, K. Grubbs, S. Haje, S. Hale, K. Haley, F. Halle.

J. Hallett, J. Hanna, J. Hannawald, N. Hapner, D. Haraway, D. Hardcastle, R. Hardin, C. Harris.

E. Harris, J. Harris, N. Harris, B. Harrison, D. Harrison, S. Hartman, R. Harvey, C. Hatcher.

S. Hatos, L. Havis, A. Hawkins, R. Hayden, M. Haynes, W. Heap, D. Heand, A. Heggestoad.

J. Heinicke, C. Helmer, R. Hemingway, K. Henderson, P. Henderson, J. Hendricks, C. Hendrix, R. Herman.

J. Herndon, J. Herring, J. Hersburger, P. Heyon, H. Higgins, L. Hildebrand, E. Hipoley, L. Hobcraft.

F. Hodge, B. Hoffman, R. Hoffman, K. Holbrook.

S. Hollander, I. Hollingsworth, V. Hollingsworth, W. Holtzman, N. Hoke, B. Hoochens, J. Hood, M. Hoof.

T. Horstkamp, J. Horton, J. Hosey, J. Houston, J. Howard, P. Howell, R. Hu, V. Hubbard.

S. Huckobee, B. Huff, J. Hughes, M. Hullinger, R. Humphrey, R. Humphrey, S. Humphrey, M. Hurley.

L. Hussmann, R. Hyman, J. Hysan, J. Isles, S. Jackson, J. Jarboe, P. Jefferis, W. Jefferson.

J. Jeffris, J. Jenkins, A. Johnson, E. Johnson, L. Johnson, P. Johnson, R. Johnson, D. Jones.

D. Jones, J. Jones, R. Jones, R. Jones, J. Kaplen, K. Katis, K. Katz, J. Kauffman.

G. Kay, R. Kaylor, B. Keating, M. Keep, S. Keller, E. Kelly, R. Kemp, L. Kendell.

W. Key, D. Kibler, G. Kilton, A. Kinney, F. Kinney, J. Kinsen, J. Klassen, J. Klink.

R. Kneesi, B. Knight, R. Knight, D. Knox, R. Kolos, C. Kornick, K. Krause, J. Krauss.

M. Kravitz, P. Kreckel, C. Kreger, A. Krellen.

R. Kuehn, D. Kuehne, J. Kuge, L. Ladd, J. Landers, M. Landrum, M. Lane, L. Larrick.

H. Larsen, R. Lauer, B. Lauster, H. Lawrence, D. Laxamana, J. Lee, B. Legge, G. Leith.

S. Letium, D. Lewis, R. Lewis, T. Libcke, J. Lindon, J. Lindzey, J. Lineweaver, I. Livermore.

M. Lomardy, L. Longridge, S. Lord, B. Lovell, B. Loveless, F. Lovely, K. Low, P. Lucherburg.

D. Luke, B. Luther, C. Luttrell, K. Lyons, R. MacCracken, S. Machen, D. Mackenzie, J. Magargel.

M. Maggenti, J. Maisel, E. Malinosky, R. Mankin, M. Mardres, L. Markham,A. Mahoney, S. Markley.

W. Martens, J. Martin, S. Martin, D. Mathews, L. Mathews, C. Matthews, J. McCabe, M. McCann.

C. McCarthy, A. McCeney, D. McClain, R. McCollum M. McConnell, R. McGowan, B. McKenzie, N. McLeod.

J. McLourin, G. McMulley, S. McMullen, J. McMurtry, C. McNamee, D. McQueen, S. Matthews, A. Mattingly.

V. Mealy, P. Meler, R. Mentzer, J. Merchant.

N. Merchant, N. Meredith, D. Messent, R. Meyer, J. Meyers, V. Meyers, A. Miffleton, R. Milbourne.

C. Miles, K. Miles, B. Miller, C. Miller, C. Miller, J. Miller, J. Miller, N. Miller.

W. Mills, M. Milson, R. Moltz, B. Monday, D. Monson, M. Moore, F. Mordan, J. Morgraf.

J. Morrison, J. Mosrer, K. Moss, J. Mullet, N. Mullins, G. Mulloy, C. Multz, D. Murray.

A. Mutziger, R. Myers, R. Nagers, H. Nevenhahn, G. Newcomb, B. Newman, D. Newman, M. Nicholson.

P. Niemeyer, L. Norman, E. Norton, E. Nuthell, G. O'Neil, J. Olden, H. Olson, C. Osborne.

J. Osgood, J. Overholt, C. Palmer, R. Panes, A. Pasen, Y. Pearre, K. Pefferly, P. Pelezar.

J. Penefeather, S. Pennell, J. Perruso, F. Peters, R. Peterson, B. Pflleger, D. Phelps, R. Phillips.

J. Pierce, P. Pierce, V. Pierce, W. Pike, M. Pittman, M. Ponder, M. Porter, Y. Posthomus.

J. Potts, B. Power, W. Power, D. Powers.

E. Primoff, E. Proctor, J. Prusch, R. Pryor, N. Pulliam, K. Ramey, A. Rander, K. Raynor.

J. Reaves, J. Reczensky, J. Redmond, K. Reed, J. Reid, P. Reid, R. Rendely, A. Reynolds.

A. Reynolds, B. Reynolds, R. Reynolds, J. Richards, D. Richardson, K. Richter, J. Rickerson, J. Ring.

F. Roach, C. Roberts, M. Roberts, M. Robinson, F. Rodriquez, K. Rogers, J. Roper.

B. Rosen, B. Rosmussen, M. Rowley, R. Rubin, S. Ruddell, J. Ruefly, B. Rupp, J. Russell.

C. Rutherford, C. Ryan, B. Sadler, M. Sales, G. Samel, D. Sanders, D. Sarvis, J. Satterfield.

W. Sawyer, H. Schener, J. Schiappa, J. Schiappa, J. Schoppert, M. Schultz, J. Schwier, J. Scofone.

B. Sebastian, P. Seidenspinner, M. Selby, G. Sessoms, H. Sewell, G. Shahin, O. Sheazel, G. Sherlin.

M. Shibley, E. Shine, P. Shomette, P. Short, H. Shortt, C. Shreve, L. Sichelman, S. Sickle.

E. Sigmon, M. Simons, N. Simpson, B. Sisco.

B. Smith, C. Smith, D. Smith, G. Smith, H. Smith, J. Smith, J. Smith, M. Smith.

N. Smith, N. Smith, R. Smith, S. Smith, S. Smith, T. Smith, W. Smith, J. Soules.

T. Spires, A. Spognuolo, K. Stager, B. Stamler, R. Starch, C. Stark, R. Steller, W. Stelzer.

J. Stephens, H. Sterr, D. Stewart, W. Strojny, N. Stuck, D. Sullivan, N. Sullivan, S. Summers.

T. Sutton, R. Swope, R. Sylvester, K. Taliaferro, M. Tarpley, M. Tate, R. Tavernese, B. Taylor.

J. Taylor, K. Taylor, G. Tenley, J. Terpay, G. Tipton G. Thom, B. Thomas, C. Thomas.

D. Thomas, P. Thomas, R. Thomas, S. Thomas, R. Tompkins, H. Thompson, P. Thompson, R. Thompson.

S. Thompson, T. Thompson, T. Thompson, N. Tobin, E. Torrielo, G. Trainor, S. Trainum, J. Treadwell.

S. Tressler, S. Tulkin, A. Van Ness, J. Van Ness, G. Van-Stratum, F. Vernex, E. Vinick, L. Vuncanon.

B. Wade, C. Walker, E. Walker, R. Walker.

R. Walsh, M. Wangler, L. Ward, R. Ward, C. Warren, D. Watkins, R. Watkins, R. Watson.

D. Waugh, E. Webb, G. Webb, M. Wells, N. Wells, R. Wells, V. Wells, J. Wentz.

N. Werking, M. Wheeless, H. White, I. White, C. Withington, R. Whitlock, A. Whiton, A. Wilcher.

J. Wilcox, S. Wilder, T. Willet, P. Willett, N. Williams, B. Williamson, C. Williamson, K. Wilson.

S. Wilson, J. Winebrenner, J. Wingo, C. Winkler D. Wissman, E. Wolfman, I. Wollman, B. Woltz.

E. Wood, R. Wormelduff, G. Wright, M. Wumersley, J. Yates, C. Yeatman, R. Yingling, E. Young.

K. Young, C. Yule, M. Zaas, K. Zahnhiser.

Exploring Footsteps

New ideas and pleasures are found by exploring new horizons. The many clubs and organizations at Northwestern explore various fields, helping students with special interests to further these concerns and to find new ones.

STUDENT COUNCIL—*Front Row:* C. Phillips, L. Dove, K. Gordon. *Second Row:* B. Lavine, B. Kanegis, S. Smith, K. Zahnizer, S. Ebersole, S. Juliano, P. Prusch, S. Weiss, J. Appleton, T. Russell. *Third Row:* V. Newport, B. James, T. Reese, R. Courtney, C. Dozer, B. Sanders, M. Ponder, C. Osborne, M. Brennan. *Fourth Row:* L. Foltz, T. Trammel, H. Higgs, P. Luchenburg, J. Ballard, D. Smith, L. Harp, V. Thorne, W. Wood, L. Hardin. *Fifth Row:* F. Rodriquez, H. Barnell, S. Munro, S. Lackey, J. Denit, P. Carpenter, G. Bigelow, B. Menzer.

Student Council

The most important student organization at Northwestern is the Student Council. The sixty-six members of this group and their sponsors meet every other week to discuss subjects that promote the welfare of the student body.

Presiding over the Student Council this year is Ted Russell. His able and responsible officers are: Bob Lavine, vice president; Carole Elkins, recording secretary; Linda Dove, corresponding secretary; Kathy Gordon, treaturer; and Carole Phillips, parliamentarian. The group's projects are approved by the members, and presented to the faculty by the sponsors, Mr. Speicher, Mr. Phillips, Mrs. Havens, and Mr. Maholtz.

Many worthwhile projects have been successfully completed by the Student Council. A student smoking area was established. At the beginning of the year the Student Council put up the direction signs in the halls, and at Christmas they set up and decorated the beautiful Christmas tree in the lobby. To promote school spirit, the Student Council sold blue and white Wildcat buttons and sponsored a victory dance in honor of Tommy Lawless after the football game with Suitland.

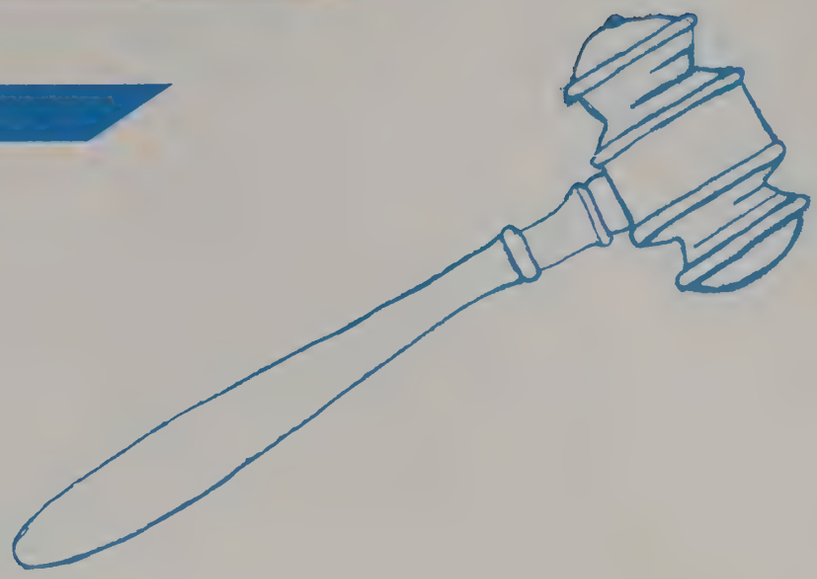

J. PARRECO DEPOSITS HIS BALLOT in the Senior Class Officers' Election sponsored by the Student Council.

Katherine
Best wishes
always in
your future
life!
Carole
Phillips

OFFICERS OF THE STUDENT COUNCIL are, L. to R., K. Gordon, T. Russell, L. Dove, C. Phillips, and B. Lavine.

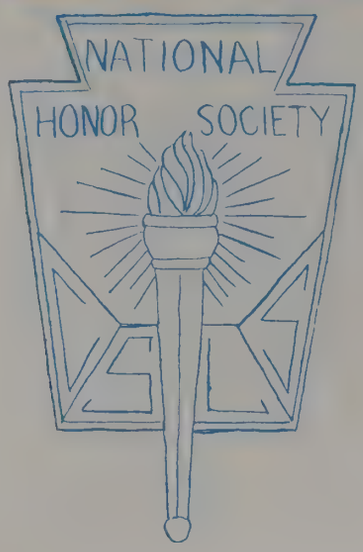

National Honor Society

The National Honor Society is the most respected organization of Northwestern. Its officers, Stuart Richter —President, John McGraw—Vice President, Sandra Weiss—Secretary, Ellen Grau—Treasurer, and Carol Phillips—Historian, are outstanding members of the Senior Class.

Although recognition is its main objective, the Society also renders service to the school through its chapters. Several functions were planned for this year. There were teas for the members and inductees following the inductions in December and February. A scholarship was given to a worthy member of the society.

Last spring five percent of the present Senior Class received recognition by the Society. The honor was given to the same number of seniors in December, and still another portion of the seniors and juniors in February.

NATIONAL HONOR SOCIETY—*Front row:* J. McGraw, E. Grau, C. Phillips, S. Richter. *Second row:* V. Thorne, P. Komack, J. Brandolino, R. Lavine, J. Couturie, E. Kuhn, N. Stone, A. Hall. *Third row:* R. Lockwood, R. Berrett, B. Hartung, C. Story, P. Brown, J. Miller, L. King, J. Monsma, J. Tippetts, C. Cliff, R. Cecil, M. Baker. *Top row:* E. Wells, S. Juliano, J. Reid, N. Stewart, B. Martin, S. Walter, P. Prusch, C. Parsons, H. Rumple, J. Modery.

NATIONAL HONOR SOCIETY OFFICERS—E. Grau, S. Richter, S. Weiss, J. McGraw, and C. Phillips.

THE TEA HONORING the new inductees in the National Honor Society—*L. foreground:* M. Yeager, B. Wells, J. Tippets, S. Beveridge, B. Hartung, M. Cooper, and S. Walter.

SPRING INDUCTEES of the Honor Society—*Front row:* J. Slater, J. Gilbertson, M. Iseli, B. Cherry, C. Coon, B. Menzer, S. Ebersole. *Second row:* D. Reeves, M. Myers, J. Stover, F. Newman, B. Glassman, K. Klein, B. Kanegis, B. Hatfield, J. Appleton, T. Ettiene. *Third row:* J. Short, M. Griffin, N. Albrecht, A. Resnick, K. Payne, C. Roads, M. Painter, H. Luftig, D. Smith. *Fourth row:* J. Reamy, J. Shirk, L. Frazier, M. Miller, S. Matthews, M. West, E. Kizyiroglu, M. Hirnisey, K. Christensen, C. Gifford. *Top row:* M. Brownstein, C. Overholt, T. Reese, R. Notes, G. Gruchy, O. Preikszas, T. Russell, R. Buddington, E. Fine.

LATIN HONOR SOCIETY—*Front row:* R. Buddington, L. Weist, B. Hartung. *Second row:* M. Brennan, A. Resnick, M. Sugar, C. Phillips, C. Berrett, J. Reamy. *Third row:* Mr. Finegan, K. Moore, M. Holmes, P. Brown, D. Reeve, S. White, Mr. Holland. *Fourth row:* B. Beck, K. Reed, N. Albrecht, D. Brown, and T. Ettienne.

Latin and Business Honor Societies

The Latin Honor Society, sponsored by Mr. Finegan, inducts new members who show outstanding ability and interest in Latin. All members must maintain an A average in this subject. New members are inducted in the spring.

The officers for this year are: Ellen Grau—President, Bob Berrett—Vice President, Otto Preikszas—Treasurer, Paula Korkisch—Historian, Carole Phillips—Secretary, and Carol Jean Berrett—Parliamentarian. The Latin Honor Society is affiliated with the National Honor Society.

The Business Honor Society, sponsored by Mrs. Beveridge and Mr. Geida, recognizes students enrolled in the commercial course with at least a B average.

The Business Honor Society sponsored a field trip for the two advanced shorthand classes to the Department of Agriculture. The biggest event of the year was the annual banquet held in the spring of the year. Other activities of the Society include selling stationery, participating in the Orientation Assembly, and the installation of officers.

BUSINESS HONOR SOCIETY—*Front row:* C. Nelis, S. Miller, J. Reid. *Top row:* Mr. Geida, Mrs. Beveridge.

Quill and Scroll

Members of the Quill and Scroll, the International Honorary Society for High School Journalists, must be of at least junior standing in high school, in the upper third of their class in general scholastic standing, have done superior work in some phase of journalistic endeavor, and be recommended by the journalism advisor.

The Society presented Bonnie Satterfield with a key for her service to Northwestern publications, and it bestowed awards of honor upon Eileen Torrillo, Margaret Bagot, Barnard Lebowitz, and Helene Beller.

QUILL AND SCROLL—*Front row:* L. Frazier, L. Buckholtz, C. Lucas, D. Judd. *Second row:* B. Campbell, J. Suit, M. Iseli, M. West, S. Matthews. *Third row:* C. Story, C. Cliff, J. Estep, P. Komack, and J. Modery.

Thespians

The National Thespian Society at Northwestern, Troup 862, sponsored by Mr. Justice, is affiliated with the National Association of High School Thespians. All Thespians have collected a minimum of ten points for work in dramatics productions.

The club brings theatrically-minded people together into a close-knit unit, so that their talents may be cultivated and harvested for the enjoyment of both the student and the school. The annual Play Tournament is entirely sponsored, produced and directed by Thespians. The officers of the club for the school year 1958-1959 are Sally Ramsburg, president; Mary Ann Yeager, vice president; Mary Paul West, secretary; Terri Resce, treasurer, and Terri Trammell, scribe-historian.

NATIONAL THESPIAN SOCIETY—*Front row:* T. Resce, M. Yeager, S. Ramsburg. *Second row:* B. Berrett, S. Johnson, S. Weiss, C. Berrett, T. Trammell, M. West, J. Satterfield, N. Battley, J. Golden. *Third row:* C. Elkins, J. Velthuis, J. Slater, S. Juliano, L. Dove, L. Young, C. Gifford, S. Weismiller. *Fourth row:* H. Reed, J. Gravely, S. Ebersole, J. Gilbertson, S. Beveridge, M. Cooper, E. Grau, J. Brandolino, J. Toronto, M. Hirnisey. *Top row:* B. Harvey, J. Ritchie, W. Wigglesworth, E. Fine.

SOPHOMORE TRI-HI-Y—*Front row:* N. Dunn, N. Simpson, K. Zahniser, N. Wells, A. VanNess, P. Luchenburg, J. Howard. *Second row:* L. Markhan, P. Abbe, S. Thomas, J. Miller, R. Phillips, J. Soules, S. Tressler, I. White. *Third row:* E. Presley, M. Castro, B. Taylor, D. Hardcastle, B. Smith, I. Hollingsworth, L. Gifford, C. Bue. *Top row:* Mrs. Gifford, V. Myers, P. Grier, B. Sisco, B. Monday, M. Dowell, R. McGowen, B. Williamson, M. Wells.

JUNIOR TRI-HI-Y—*Front row:* L. Frazier, C. Todd, S. Hellman, M. Lavine, D. Smith, J. Appleton. *Second row:* B. Callaway, J. Shirk, L. Foltz, J. Pinto, P. Vranas, B. Vrana, L. Gerret, R. Nowell, R. Helm. *Third row:* D. Brown, L. Brazeal, P. French, P. Norman, M. Lewis, M. Jones, E. Koch, D. Frew, M. Knox. *Fourth row:* L. Elder, J. Stover, M. Holmes, M. Humphries, S. Bowers, B. Smith, J. Yeo, N. Johnson, K. Kessler, S. McCarthy.

Tri-Hi-Y

The Tri-Hi-Y promotes pure thoughts, pure words and pure actions.

The Senior Tri-Hi-Y planned Sadie Hawkins Day and Dance. The Senior Tri-Hi-Y was sponsored by Miss Johnson, and its officers were Sally Ramsburg, president; Linda Dove, vice-president; Marilyn Karp, secretary; Carolyn Smith, treasurer; Cynthia Gifford, chaplain, and Sue Weismiller, historian.

The Junior Tri-Hi-Y was sponsored by Mrs. Hobbins, and its officers were Maddy Lavine, president; Dottie Smith, vice president; Sharon Hellman, secretary; Lynne Frazier, treasurer; Maureen Griffin, chaplain, and Cecelia Todd, sergeant-at-arms.

The Sophomore Tri-Hi-Y was sponsored by Mrs. Gifford, and the officers were Betty Cobey, president; Karen Zahnizer, vice-president; Anna VanNess, treasurer; Joyce Howard, historian, and Pat Luchenberg, songleader.

SENIOR TRI-HI-Y—*Front row:* D. Jones, C. Yabrosky B. Rubin, S. Weismiller, C. Gifford, C. Smith, M. Karp, L. Dove, S. Ramsburg, B. Menzer, S. Follin. *Second row:* S. Juliano, J. Chesley, B. Temple, N. Battley, L. Harp, K. Gordon, T. Resce, C. Elkins, J. Volentine, L. Young, R. DeLaRue, P. Reed. *Third row:* T. Brumbaugh, M. Niel, C. Wilson, M. Brown, P. Prush, S. Ebersole, P. Korkisch, J. Downs, M. Kirtly, N. Kidwell, K. Wirth, M. Iseli. *Fourth row:* J. Ward, G. Carlson, S. Weiss, J. Brown, J. Brown, P. Komack, P. Faden, F. Goodall, R. Lawrence, J. Couturie, P. Brown, K. Miller. *Fifth row:* B. Crown, R. Cockrell, B. Boorom, J. Pipkin, V. Hoffman, M. Hollidge, J. Howell, L. Paddy, L. Park, N. Stewart, C. Story, J. Helm. *Sixth row:* S. Johnson, J. Gilbertson, J. Modery, M. Hopkins, H. Hall, D. Doggett, J. Sutphin, H. Hollingsworth, L. Ramsey, F. Burnell, P. Sousa, V. Terpay.

SENIOR AND JUNIOR HI-Y—*Front row:* B. Berrett, J. Richards, J. Gravely, D. Phillips, B. Lockwood. *Second row:* G. Briscoe, K. Christoph, P. Byrus, T. Jennings, D. Grove B. Ziegler, B. Watson, J. Calderwood, D. Bright, J. McCanna, J. Badazewski, T. Sicala, W. Balderson. *Third row:* D. Elms, T. Reese, K. Mettler, J. Kenning, P. Hantsoo, J. Kennedy, C. Tirell, S. Richter, B. Cole, T. Cahill, R. DeVane, G. Forsythe, D. Dettmering, B. Doyle, T. Russell, E. Sorsdal, R. McGuffin, *Top row:* B. McDonald, P. Carpenter, R. Mann, T. Michels, M. Maristen, F. Somers, O. Preikszas, G. Pierpont, D. Moyers, J. Heurich, M. Hutchins, M. Price, R. Healy, L. Wiest, D. Birch, G. Dockeray, J. Hansen.

Hi-Y

Open to all boys, the Hi-Y creates, maintains, and extends throughout the school and community, high standards of Christian character.

The officers of the Junior-Senior Hi-Y were John Gravely, president; Dave Phillips, vice president; Bob Lockwood, secretary; John Richards, treasurer; and Bob Berrett, chaplain. Their sponsor was Mr. Mann.

In December they competed in the County Hi-Y swimming tournament held at the YMCA in Washington, D. C. This year, Northwestern's Hi-Y had the honor of playing host to the county-wide Hi-Y and Tri-Hi-Y rally. The Hi-Y visited different churches as a group and had joint meetings with Hi-Y's from other schools. Another activity was selling cokes at JV games and track meets.

The officers of the Sophomore Hi-Y were Chad Osborne, president; Kent Goodger, vice president; Jack Hershberger, secretary; Stu Markley, treasurer; and Robert Jones, chaplain. Mr. Antonielli was their sponsor.

On a weekend in October, the Hi-Y went hiking at Shenandoah National Park in Virginia. At Christmas time the boys helped the Hyattsville Christmas Bureau distribute clothes and food to the needy. On New Year's Day they went to Philadelphia to see the famous Mummer's Parade.

SOPHOMORE Hi-Y—*Front row:* D. Badge, C. Osborne, K. Goodger. *Top row:* B. Bongers, G. Kay, K. Henderson, J. Hanawald, G. Martin, and F. Kinney.

Y-TEENS—*Front row:* B. Beck, D. Smith, L. Harp, K. Reed, L. Wilbur, M. McClellan. *Second row:* J. Derby, O. Barker, E. Smith, D. Dahl, D. Bishop, M. Cutler, B. Campbell, V. Kay, J. Perruso. *Third row:* E. Berkley, C. Johnson, M. Blakeman, F. Breakiron, B. Skinner, J. Stover, P. Vranas, D. Reeve, M. Myers, R. Nowell, Miss Robinette. *Fourth row:* S. Dodds, K. Longridge, H. Higgins, A. Kinney, M. Hopf, A. VanNess, J. Miller, L. Bickley, P. Parish, B. Pennington, B. Smith, J. Bush. *Fifth row:* M. Demuth, M. Humphries, M. Holmes, J. Ballard, S. Davis, J. Modery, M. Hopkins, L. Garrett, S. Chinn, S. Thomas, K. Beasley, L. Serine. *Top row:* L. Brasil, P. French, P. Norman, R. Nelson, B. Morris, H. Hall, J. Sutphin, H. Hollingsworth, J. Downs, E. Presley, J. Bowersox, J. Brandolino.

Bible Club and Y-Teens

Y-Teens, open to any high school girl, was under the direction of Miss Robinette, and its officers were Lois Harp, president; Diane Smith, vice president; Kathy Reed, treasurer; Barbara Beck, chaplain, and historian, Marjorie McClellan, I.C.C.

The club builds a fellowship of girls devoted to the task of realizing Christian ideals in personal and social living. Y-Teens sponsored the annual Sweetheart Dance.

The Bible Club of Northwestern High School, under the supervision of Mrs. Slifer and Mrs. Payne, is an organization dedicated to bringing people of every faith closer together through joint discussion and study of the Bible.

The officers of the Bible Club this year were Mary Ann Yeaker, president; Carol Heater, vice president; Judy Osgood, secretary; Frank Key, treasurer, and Joyce Short, historian.

BIBLE CLUB— *Front row:* F. Key, J. Osgood, M. Yeager. *Second row:* N. Simpson, L. Sipps, J. Overholt, J. Satterfield, V. Wells. *Third row:* Mrs. Payne, B. Cherry, V. Thorne, M. Kerr, J. Estep, E. Wells, Mrs. Slifer. *Top row:* A. Lee, L. Osgood, J. Rizzo, J. Short.

Circle N Club

The Circle N selects members on the basis of a point system. Each girl must have 100 points acquired by participating in intramurals, sports days, and bowling.

Members of Circle N matched their skill in volleyball against the women teachers. One of the highlights of the year was a slumber party held in the NHS gymnasium.

Meetings were held under the direction of Sue Ebersole, president; Linda Dove, vice president; Carole Elkins, secretary; and Kathy Gordon, treasurer.

Circle N inducted senior girls after first semester and junior girls in the spring. The sponsors were Mrs. Stephenson, Mrs. Mitchell, and Miss Rehanek.

CIRCLE N—L. Helff, P. Komack, L. Harp, H. Rumple, B. Temple, K. Gordon, C. Elkins, S. Ebersole, L. Dove, J. Reid, C. Phillips, J. Miller, H. Hollingsworth.

N Club

The N Club is an honorary organization for all boys who have earned a letter in a varsity sport. Mr. McNelis and Mr. Moran sponsored the club. The officers were John Gravely, president; John Richards, vice president; Bob Lockwood, secretary; Pete Byrus, treasurer; and Bob Watson, sergeant-at-arms. The N Club sponsored dances, sold cokes, and sold yule logs to raise money.

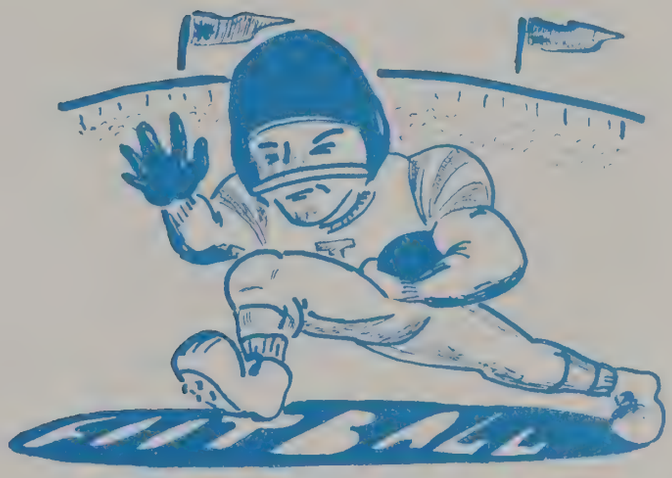

N CLUB—*Front row:* B. Lockwood, J. Richards, J. Gravely, P. Byrus, T. Cahill. *Second row:* O. Preikszas, D. Bright, J. Mancuso, D. Moyers, B. James, B. Sancewich, P. Tremper, J. Heurich. *Top row:* G. Sorsdal, J. Kinney, J. Tippetts, E. Carr, P. VanGueder, M. Price, P. Velthuis.

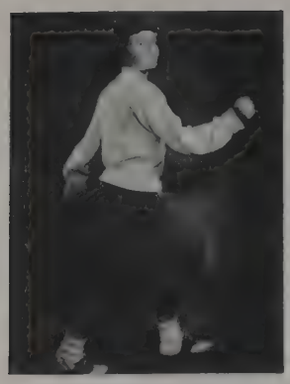

Terri Resce

Madeline Lavine

Louise Hardin

Judi Slater

Sandy Hageage

Carol Berrett

Cheerleaders

Cheerleaders led the student body in cheers and supported the teams by attending the games. They also co-sponsored the Pep Club with Mrs. Mitchell.

Some of the special projects the group has accomplished this year included two pep rallies during the football season. The first was a powder-puff football game. The second was the annual Bon-Fire Pep Rally, the night before the Bladensburg game.

Marilyn Karp

Sue Johnson

Carol Elkins

PEP CLUB—*Front row:* M. Arrington, S. Hellman, D. Smith, J. Sutphin. *Second row:* E. Berkley, S. Kessler, B. Reitz, N. Smith, L. Johnson, H. Higgins, S. Kenyon, P. Vranas, B. Eddy, K. Gordon, L. Harp, D. Barkey, S. Sickle. *Third row:* T. Trammell, K. Wirth, N. Kidwell, J. Landers, M. Pittman, M. Blakeman, C. Johnson, S. Kalvitinos, B. Boorom, P. Komack, K. Klein, E. Kuhn. *Fourth row:* J. Pheiffer, J. Short, C. Phillips, E. Presley, D. Thomas, J. Adams, J. Pennefeather, C. Gillions, L. Fowler, A. VanNess, M. Wells, C. Williamson, J. Potts. *Fifth row:* J. Burroughs, J. Reamy, C. Story, N. Albrecht, T. Ettiene, J. Downs, J. Modery, M. Hopkins, M. Wrangler, I. White, J. Brown, V. Hoffman, S. Huckabee, K. Lily. *Sixth row:* D. Anderson, J. Couturie, P. Brown, L. Weirich, G. Carlson, J. Volentine, L. Brazeale, M. Demuth, P. Pleczar, V. Myers, N. Wells, B. Colby, M. Painter. *Seventh row:* M. McClellan, J. Satterfield, N. Hapner, B. Kluth, D. Smith, F. Foltz, P. Balentine, R. Nelson, C. Culiffer, M. Barnes, K. Krause, C. Rodes. *Eighth row:* P. Vasco, N. Sullivan, A. Adams, L. Ginsburg, C. Cole, L. Garrett, S. Chinn, S. Ebersole, J. Slater, E. Berrett, L. Hardin, T. Resce, J. Bowersox. *Top row:* G. Sorsdahl, J. Watkins, F. Newman, O. Spalding, G. Smith, V. Smith, L. Dove, J. Velthuis, C. Elkins, M. Karp, S. Hageage, S. Smith, M. Lavine.

Pep and Gymkana

The Pep Club encourages school spirit through group attendance at games and sign-making. The officers were Sharon Hellman, president; Diane Smith, vice president; Judy Sutphin, secretary, and Mary Pat Arrington, treasurer.

The Gymkana Club presented gymnastic exhibitions on the trampoline, box, and horse. The group was organized under Mr. Palumbo, Mr. Pierce, Mrs. Fiste, and Pete Byrus, president.

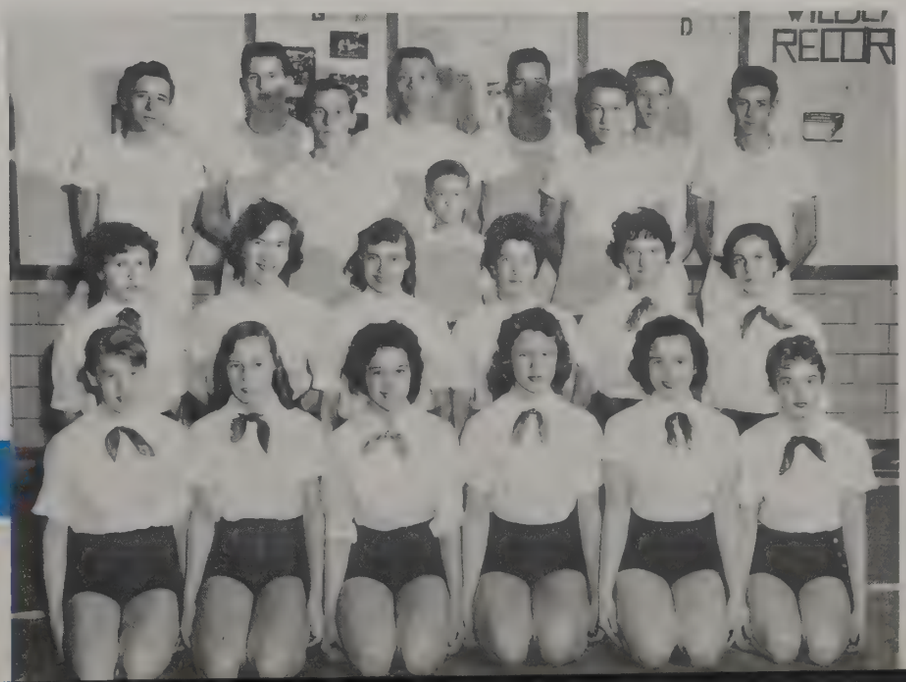

GYMKANA—*Front row:* M. Youmans, M. Ruth, D. Kusamano, M. Crehan, C. Brown, K. Ross. *Second row:* J. Holford, C. Downing, P. French, M. Reddick, R. Helm, A. Kinney. *Third row:* J. Richards, S. Finch, J. Taylor, F. Rodriquez, R. Notes. *Top row:* B. Grady, H. Reed, P. Byrus, G. O'Neil.

Band

Mr. Michael Ronca, Band Director

Northwestern's Band has gained national recognition with its precision marching and concert productions. The eighty piece marching band appeared in the annual Macy's Parade along Broadway in New York. Other major activities of the Band were the "In Our Town" television program, the County Music Festival, the exchange program with Warwick, Rhode Island, the Cherry Blossom Parade, and the Lions Club Competition.

The Wildcat Band was organized under the faculty supervision of Mr. Ronca and four elected officers: Donald Craun, president; George Dockeray, vice president; Stuart Richter, drum major, and Bruce Hartung, student conductor.

Majorettes

Connie Bue

The Majorettes were eight girls under the leadership of Linda Felter, captain, and Sandy Weiss, co-captain. They performed at many school activities such as basketball and football games, entertaining the fans and increasing school spirit. As a part of the band, the majorettes performed with the band in an exchange program with the Warwick, Rhode Island band, in the Macy's Parade in New York, in the Lions Club Band and Majorette Competition, and in the Cherry Blossom Parade.

Bobbie Monday

Peggy Day

Linda Felter

Arlene Miffleton

Jean Shirk

Maureen Griffin

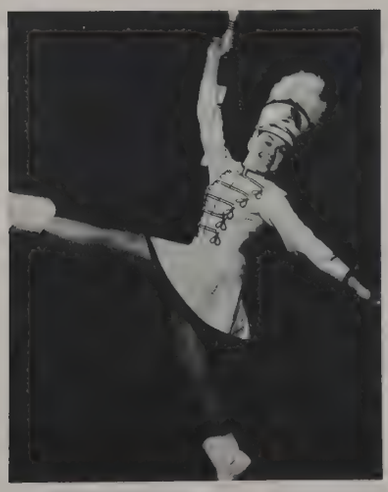

Sandy Weiss

POM POM GIRLS—*Front row:* G. Gentile, B. Eddy. *Second row:* K. Gordon, C. Johnson, K. Turner, M. Abdill, B. Boorom, S. Weismiller. L. Dove. *Top row:* L. Foltz, D. Anderson, J. Short, J. Reamy, S. Smith, E. Kuhn, L. Harp, S. Wight, K. Miller, M. McClellan, J. Pfeiffer.

Pom Pom Girls

The Pom Pom Girls performed precision drills during the half-times at football and basketball games. Sponsored by Mrs. Stephenson, the girls, under the direction of Bonnie Eddy, captain, and Gail Gentile, co-captain, participated in the Macy's Parade at Thanksgiving.

Color Guard

The Color Guard, led by Joan Gorzowski, captain, and Gwen Haines, co-captain, performed at all football games this season, Macy's Parade, All Northwestern Night, the Music Revue, the band exchange trip, the Cherry Blossom Parade and the Lions Club Competition.

COLOR GUARD—G. Haines, L. Frush, R. Skidmore, B. Menzer, R. Helm, B. Beck, D. Jones, J. Gorzowski.

Bruce Hartung, Student Conductor of the Band.

Carolyn Brown, Acrobat.

Stuart Richter, Drum Major of the Band.

Flagtwirlers

The Flagtwirlers are one of the groups which performed at NHS athletic events.

Flagtwirling try-outs take place in the spring. The girls are selected for beauty, co-ordination, and ability to learn flagtwirling routines. They entertained in the Orientation Assembly at the beginning of the school year, at all football games, at some basketball games, and were featured at All Northwestern Night. This year they were also honored to perform before the nation in Macy's Thanksgiving Day Parade in New York City.

Flagtwirlers—*Center:* C. Smith. *Top row:* C. Gifford, L. Kalvetinos, E. Grau, R. Davis, P. Ryan, M. Wood, J. Volentine.

B BAND—*Front row:* D. Waugh, R. Kaylor, D. Hardcastle, B. Williamson, P. Meier, R. Kuehn, L. Hussman, C. Roberts, C. Dozer, J. Lee, K. Goodger, J. Smith, H. Duley. *Second row:* R. Beckman, J. Carroll, R. Knessi, D. Francis, S. Summers, W. Sawyer, R. Thomas, J. Costa, J. Muller, C. Anderson, D. McClain, B. Davidson, J. Wilcox. *Third row:* Mr. Ronca, G. Sherlin, S. Smith, B. Clark, R. Herman, N. Bowen, R. Nagers, L. Bell.

B Band

The B Band met every day to study band fundamentals and techniques under Mr. Ronca's direction. This organization prepares students for membership in the A Band. At the end of the school year students who have advanced in the study of their instrument and met the necessary requirements were promoted to A Band. To gain experience in marching for the A Band, the B Band marched in the pre-game shows during the football season.

Dance Band

The Dance Band provided rocking, smooth, and swinging sounds at Northwestern. The cat who led the band and helped keep that steady beat was Bob Berrett. He directed the band at such functions as the PTA Jamboree, the American Field Service Assembly, and several of the dances at Northwestern.

The 1958-59 Dance Band ranked among the best in the history of NHS. An occasional wailing sax, a really hot trumpet, a classy drum, and a smooth trombone helped to make the Dance Band. The uniform rhythm along with the perfect blending of all the instruments were the Dance Band's most outstanding characteristics.

DANCE BAND—*Front row:* T. Brumbaugh, D. Burch, R. Englehart, T. Graf, P. Ashton, N. Rand, J. McGraw, B. Berrett. *Second row:* R. Notes, B. Harvey, R. Notes, M. Thomas, J. Brittain, J. Whitall, D. Craun. *Third row:* C. Coon, S. Richter, G. Miller, T. Gladstone, C. Horton, G. Dockeray.

ART CLUB—*Front row:* L. Young, G. Carlson, A. Bowdoin. *Second row:* S. Hellman, M. Trifon, K. Payne, R. Yingling, E. Fine, J. Damuth, J. Downs. *Top row:* K. Avery, S. Cooley, V. Geiger, P. Thompson, D. Dix, J. Brown, E. Torrillo.

Art Club

Dance Club

The Art Club, to spread art throughout the school, made posters for dances, science fairs, and special events. Also it decorated the showcases in the lobby of Northwestern.

The officers of the Art Club, sponsored by Miss Eccleston, were Gwin Carlson, president; Audrey Bowdoin, vice president; Nancy Albrecht, secretary; Linda Young, treasurer; Bette Jane Reitz, program chairman.

The Dance Club creates a broader knowledge of various steps of modern dance. Dancing instructions was given by Mr. Coats, sponsor. The Dance Club provided entertainment for school functions, including the annual Music Revue and the Orientation Assembly. Officers for 1958-1959 were Marilyn Sugar, president; Betsy Wells, vice president; Rosemary Lindig, secretary; Lacy Branch, treasurer, and Robert Wetter, historian.

DANCE CLUB—*Front row:* A. Herzberg, R. Wetter. *Second row:* M. Sugar, K. Woolsey, L. Ramsey, B. Davis. *Third row:* Mr. Coats, J. Sutphin, M. Hollidge, J. Land, B. Brown, R. Cockrell, B. Wells, F. Goodall, R. Lundig, M. Supplee.

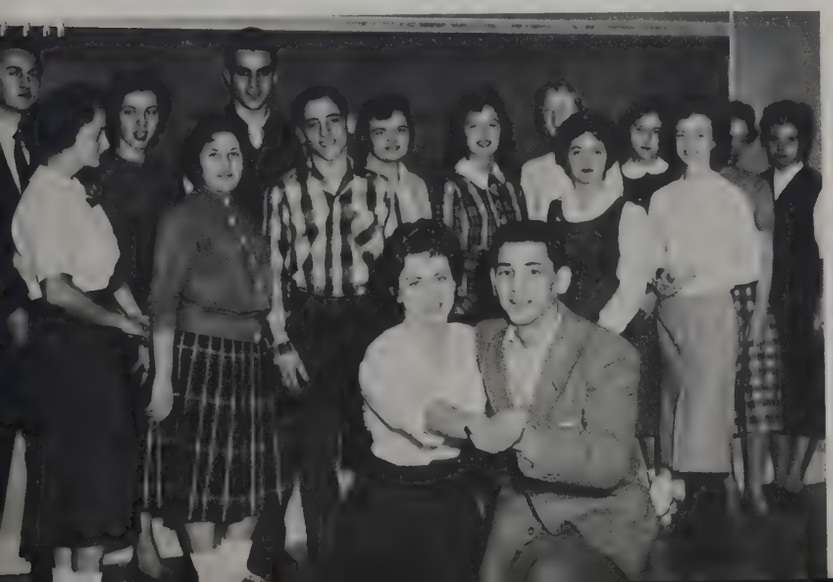

A CAPELLA CHOIR—*First row:* L. Buckholtz, C. Luttrell, S. Martin, B. Rubin, L. Wolstrup, D. McQueen, D. Painter, B. Bryan, R. Sales, L. Wiest, M. Kidwell, B. Eddy. *Second row:* J. Houston, G. Gentile, P. Luchenburg, A. Chisholm, S. Smith, J. Overholt, R. Lawrence, J. Hosey, R. Lavine, R. Atherholt, G. Leith, P. Heyn, L. Havis, M. Ahalt, C. Gillions, P. French, Miss E. Beckman. *Third row:* A. Adams, M. Trifon, A. Johnson, M. Jones, P. Grier, J. Pfeiffer, J. De Vries, B. Wormeldorf, J. Denit, M. Hopf, K. Brown, W. Walker, J. Brandolino, C. Miller, M. Pearce, D. Frazier, K. Zahniser, P. Norman, N. Hapner, V. Blood. *Fourth row:* M. Hirnisey, N. Wells, N. Stowe, D. Doggett, J. Golden, R. Wenzel, R. Cherry, B. Pflieger, J. Short, C. Berrett, C. Crockett, L. Branch, R. Burdette, D. Harrison, D. Downin, J. Hansen, D. Sanders, C. Ryan, R. McDonald, M. Shore, P. Sanford, S. Matthews, G. Haines, L. Fowler.

A Cappella Choir

The A Capella Choir, under the direction of Miss Ellen Beckman, has outstanding singing ability. The Choir performed in the Orientation Assembly at the beginning of the school year, at several PTA meetings, at all National Honor Society Assemblies, and at various concerts outside the school. The Choir also gave a great deal of help to the annual Music Revue and other concerts held at the school.

The officers of the Choir were Robert Lavine, president; Joan Velthuis, vice president; Paula Korkisch, secretary, and Louis Wiest, treasurer.

CHOIR OFFICERS—L. Wiest, J. Velthuis, R. Cherry, P. Korkisch, R. Lavine.

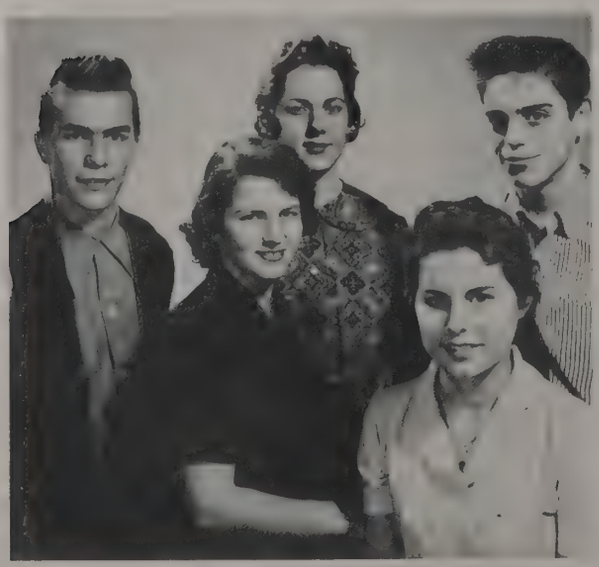

MUSIC CLUB—*First row:* G. Monsma, M. Hirnisey, M. West, M. Iseli, P. Sanford, N. Stowe. *Second row:* J. Brown, M. Supplee, M. Dowell, D. Jones, C. Miller, J. Dyer, G. Smith, Miss Beckman. *Third row:* R. Walker, J. Brandolino, V. Hoffman, C. Matthews, C. Downing, C. Stark, C. Luchenburg, V. Smith. *Fourth row:* M. Shore, S. Matthews, C. Ryan, C. Cliff, J. Pipkin, R. Atherholt, B. Pflieger, L. Branch.

Music Club and Girls Chorus

Members of the Music Club, sponsored by Miss Beckman, attended concerts and recitals, assisted the Choir, and sponsored a record hop and picnic. The officers for 1958-1959 were George Monsma, president; Mary Paul West, vice president; Mary Iseli, secretary; Pat Sanford, treasurer, and Miriam Hirnisey, historian.

The Girls' Chorus participated in the Fall Concert, PTA Christmas Program, the Christmas Assembly, and the Music Revue. The officers were Joyce Colea, president; Mary Baker, secretary; Penny Cook, treasurer.

GIRLS CHORUS—*Center:* J. Colea. *Front row:* P. Cook, J. Frost, M. Baker. *Second row:* L. Braer, B. Lewis, M. Luskey, J. Comparetto, V. Harrell, J. Bloom, A. Fields, C. Adams. *Third row:* E. Bell, L. Fowler, M. Montaign, R. Stuart, C. Bensburg, M. Eccleston, C. Mitchell, J. Kornick, S. McNeil. *Fourth row:* S. Tate, C. Zepp, J. Kuge, R. Humphrey, L. Hildebrand, S. Good, L. Ginsburg, P. Garmen. *Fifth row:* C. Shea, G. Smith, E. Malinosky, B. Long, J. Hood, J. Klink, M. Blakeman, M. Leda, D. Parrott, J. Hasty.

HI-SCI CLUB—*Front row:* R. Wenzel, B. Brownstein, M. Arrington, E. Fine, B. Kanegis, R. Courtney. *Second row:* M. Tarpely, N. Tobin, A. Resnick, R. Watkins, H. De Vries, J. Golden, N. Couturie, Mrs. Prince. *Third row:* R. Buddington, G. Gruchy, L. Wiest, F. Verney, B. Walker, B. Dasheil, I. Rader. *Top row:* N. Mullen, C. Hendricks, V. Thorne, C. Downing, R. Dragoo, J. Jett, D. Matthews, B. Reitz.

Science Organizations

The Hi-Sci Science Club carried out the program of the Science Clubs of America with which the club is affiliated. One of the outstanding activities of the year was the presentation of the school's annual Science Fair in which members entered individual projects.

Hi-Sci was sponsored by Mrs. Prince, and its officers were Eric Fine, president; Mary Pat Arrington, vice persident; Brenda Kane is, secretary; Rita Wenzel, membership secretary; Pat Brown, treasurer, and Ray Courtney, reporter.

The Washington Junior Academy of Science consists of area high school students who have won honors at the county science fairs and have displayed outstanding ability in some field of science. Two NHS students, Mary Pat Arrington, Program Chairman, and Eric Fine, Membership Chairman, were elected officers in the WJAS.

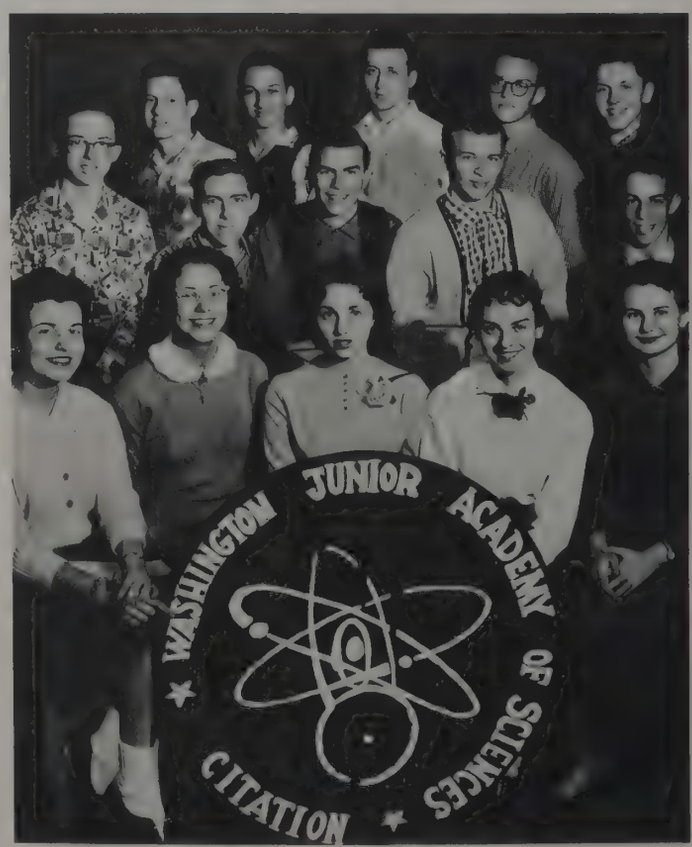

WASHINGTON JUNIOR ACADEMY OF SCIENCES—*Front row:* M. Arrington, R. Wenzel, B. Kanegis, H. De Vries, A. Resnick. *Second row:* P. Mandres, J. Fox, L. Weist, G. Dockeray, M. Brownstein. *Top row:* S. Leishman, E. Fine, B. Berrett, A. Heggestad, C. Dozer.

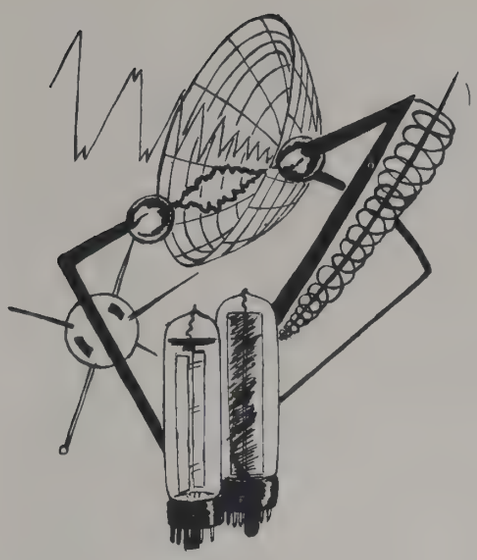

NHS ENGINEERS—J. Fox, J. Francis, J. Jett.

Engineers and Electronics Club

The Northwestern Electronics Club was organized this year under the leadership of Mr. R. Smith. The club elected Jim Francis, president; Jim Fox, vice president, and Bill Parker, secretary-treasurer. The club established a ham station for broadcasting and receiving.

The School Engineers is a small service organization, which provided lights and microphones at NHS functions. The five members were chosen by senior school engineers at the beginning of the school year.

ELECTRONICS CLUB—*Front row:* E. Moody, J. Francis, S. Leishman, B. Mark, H. Carter, B. Parker. *Second row:* M. Mar, R. Mardres, D. Painter, P. Kuhn, J. Fox, B. Fine. *Third row:* J. Blasko, P. Perry.

LIBRARY CLUB—*First row:* D. Frazier, P. Cissel, B. Callaway, R. Mardres, B. Morris, C. McNamee, R. Watkins, P. Green. *Second row:* M. Damuth, G. Wright, C. Hendrix, B. Glassman, J. Rizzo, J. Appleton, J. Osgood, J. Kepler, A. Shefter. *Third row:* Miss Phillips, Mrs. Herren, R. Whitlock, L. Osgood, D. Flynn, J. Bowersox, D. Thomas, J. Brown, R. Beal. *Fourth row:* F. Goodall, F. Benton, J. Brais, M. Brennan, L. Wilbur, B. Dennam, M. Raffery, L. Anders, L. Hyatt, G. Curtis, M. Shultz.

NBC

The Library Club consisted of student librarians at NHS. The officers were Jeannette Rizzo, president; Barbara Glassman, vice president; Carolyn Hendrix, secretary; Jean Appleton, treasurer, and Judi Osgood, historian, and it was sponsored by Miss Phillips and Mrs. Herren.

Library

The Northwestern Broadcasting Club has conducted a devotional period and broadcasted the bulletin and feature programs. The Club's officers were Jim Francis, president; Paula Korkisch, vice president; Ellen Grau, secretary, and Jim Fox, treasurer.

NORTHWESTERN BROADCASTING CLUB—*Front row:* M. Arrington, T. Trammel, B. Glassman, P. French, S. Beveridge. *Second row:* E. Grau, H. De Vries, D. Judd, D. Jones, M. West, M. Yeager, K. Klein, J. Fox. *Top row:* J. Francis, E. Sharp, J. Jett, R. Cox, W. Savage, B. Cherry, P. Hantsoo.

PHOTO CLUB—*First row:* B. Knight, R. Handte. *Second row:* R. Beal, F. Kinney, B. Hoffman, R. Mardres, R. Herman. *Third row:* B. Deck, K. Gossett, J. Blasko, K. Katz, R. Dillon.

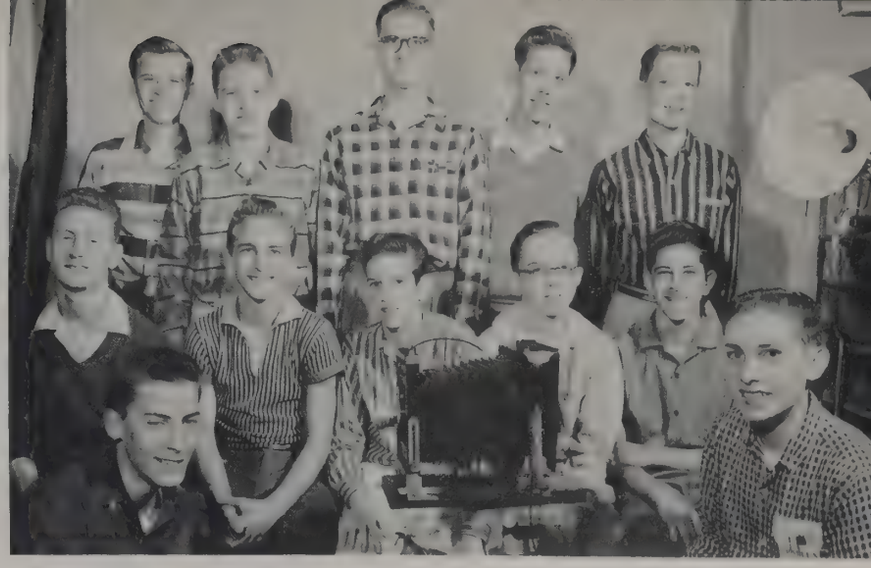

Photography and Caterers' Club

Girls in the Caterers' Club baked and served refreshments for school functions to serve NHS while gaining skill in cooking and the social graces. Making and selling vegetable corsages for the Sadie Hawkins Dance was the club's chief money-making project. The officers, elected at the annual luncheon at Mrs. K's Toll House, were Mary Ann Cooper, president; Nancy Kidwell, vice president; Rosemary McCleod, secretary; Sara Walter, treasurer, and Jane Gilbertson, reporter. Club sponsors were Mrs. Murray and Mrs. Erisman.

Members of the Photography Club, sponsored by Mr. La Follette, take and develop their own pictures with equipment provided by the school. Officers were Roger Handte, president; Charles Clark, vice president.

CATERERS CLUB—*First row:* N. Kidwell, S. Walter, M. Cooper, R. McClood, J. Gilbertson, B. Boorom. *Second row:* C. Baum, M. Pitman, S. Graham, D. Harway, M. Farrar, C. Yates, E. Norton, K. Wirth, B. Skinner. *Third row:* Mrs. Murray, J. Beale, J. Dent, K. Beasley, J. Paruso, R. Kraisel, P. Kreckel, J. Estep, S. Beveridge. *Fourth row:* E. McCormick, J. Stover, S. Morris, P. Vasco, P. Davis, G. McMullin, J. Olden, J. Bullis, J. Derby, J. Ballard, B. Walker, D. Foy, Mrs. Erisman.

COMPASS STAFF—C. Jones, C. Cliff, B. Lebowitz, A. Shefter, L. Paulus, M. Iseli, J. Estep, E. Torrillo, R. Cockrell, J. Suit, C. Story, L. Ramsey, L. Frazier, C. Lucas.

Compass

Editor ..... Carolyn Cliff
Co-Editor ..... Mary Paul West
Business Manager ..... Carol Lucas, Judy Suit
Copy Editor ..... Mary Iseli
Art Editor ..... Eileen Torrillo
Index Editor ..... Larry Paulus
Photographers ..... Allan Shefter, Frank Kinney, Roger Handte
Sports Manager ..... Barnard Lebowitz
Editorial Assistants ..... Lynne Frazier, Sandra Matthews, Carol Story, Carol Jones, Joan Estep
Copy Assistants ..... Nancy Stowe, Bill Dennison, Nancy Ridings, Fletcher Somers
Journalism Adviser ..... Mr. Wermine
Photography Adviser ..... Mr. La Follette
Art Adviser ..... Miss Eccleston

Carolyn Cliff, Compass Editor.

Nor'wester

Bonnie Satterfield, *Nor'wester* Editor.

Editor ..... Bonnie Satterfield
Associate Editor ..... Phyllis Komack
Sports Editor ..... Barnard Lebowitz
Circulation Manager ..... Tony Pirrone
Advertising Manager ..... Peggy Bagot
Sales Manager ..... Mike Price
Business Manager ..... Donnalee Judd

Photo Editors ..... Alan Shefter, Bill Parker, Roger Handte, Frank Kinney

This year the *Nor'wester* was awarded the Maryland Gazette Trophy for outstanding achievement at the annual Maryland Scholastic Press Association Convention. Judges selected the *Nor'wester* as the best senior high school newspaper in Maryland and D. C. It also won first place in the Senior High Division.

NOR'WESTER STAFF—R. Cockrell, L. Ramsey, B. Campbell, M. Eichel, B. Satterfield, J. Kepler, C. Drinkard, P. Faden.

FUTURE BUSINESS LEADERS OF AMERICA—*Front row:* S. Sickle, L. Ginsburg, L. Hyatt, L. Anders. *Second row:* M. Brown, J. Reid, J. Frost, S. Helff. *Top row:* J. Watkins, D. Barker, B. Dennison, B. Lowell, M. Wells, K. Klein, Mr. Cranford.

FBLA-FHA

FUTURE HOMEMAKERS OF AMERICA—*Front row:* D. Dahl, N. Kidwell, A. Towles, R. McLeod. *Second row:* B. Wells, K. Wirth, C. Drinkard, J. Comparetto, J. Kepler, F. Goodall, R. Marchegiani.

The Future Homemakers of America promoted activities to further the interests of homemaking. Officers of the club, sponsored by Mrs. Harding, were Alice Towles, president; Nancy Kidwell, vice president; Dorothy Kornick, secretary; Judy Kelper, treasurer; and Florence Goodall, historian.

The Future Business Leaders of America, sponsored by Mr. Cranford, strives to develop competent, aggressive business leaders. The club's officers were Karen Klein, president; Mary Wells, vice president; Brenda Lovell, treasurer; Jean Watkins, corresponding secretary; Diane Barker, recording secretary; and Bill Dennison, reporter.

FUTURE TEACHERS OF AMERICA—*Front row:* J. Appleton, M. Hirnisey, B. Kanegis, J. Helm, T. Brumbaugh. *Second row:* L. Gosnell, P. Komack, K. Klein, G. Ganney, S. Matthews. *Third row:* J. Volentine, M. Pierce, B. Phleger, M. Myers, B. Hatfield, Mrs. Basil.

FTA-FNA

The Future Teachers of America, a club for those planning to enter education as a profession, was sponsored by Mrs. Basil. Sewing toys for children, swimming parties, and hearing speakers from educational positions, have been activities of the FTA. The officers were Brenda Kanegis, president; Jean Ann Appleton, vice president; Miriam Hirnisey, secretary; Tisha Brumbaugh, treasurer; and Janice Helm, program chairman.

The Future Nurses of America, sponsored by Mrs. Richards and Miss Spicknall, presents a true picture of the nursing profession. The officers were Sara Walter, president; Sylvia Lebowitz, vice president; Kathy Havis, recording secretary; Helen Hollingsworth, treasurer; and Nancy Stowe, historian.

FUTURE NURSES OF AMERICA—*Front row:* K. Havis, H. Hollingsworth, N. Stowe, S. Walter, S. Lebowitz, P. Prusch. *Second row:* E. Wells, A. Towles, L. Weirich, B. Zcheile, R. Phillips, J. Soules, B. Huff, S. Ebersole, E. Kiziroglu, J. Houston, S. Machen. *Third row:* J. Canova, J. Brown, M. Lee, E. Deimel, B. McKenzie, V. Wells, C. Smith, J. Downs, J. Rizzo. *Top row:* B. Walker, J. Overholt, L. Hildebrand, P. Pelczar, R. Delany, B. Powers, K. Christensen, P. Leishman.

AMERICAN FIELD SERVICE—*Front row:* E. Kiziroglu, B. Glassman, P. Komack, J. Couturie, N. Couturie, P. Brown, E. Fine, M. Eichel. *Second row:* Mrs. Brunstein, P. Ballentine, I. White, C. Kreger, B. Rosen, L. Buckholtz, J. Johnston, B. Kanegis, Mrs. Taylor. *Third row:* G. Miller, V. Terpay, J. Brandolino, L. Weirich, B. Louster, C. Bradshaw, B. Rickerson, L. Gosnell, B. Schwartz. *Top row:* W. Sanders, C. Heater, B. Beck, G. Haines, R. Rendeley, J. Russell, A. Krellen, B. Thrift, J. Cocke.

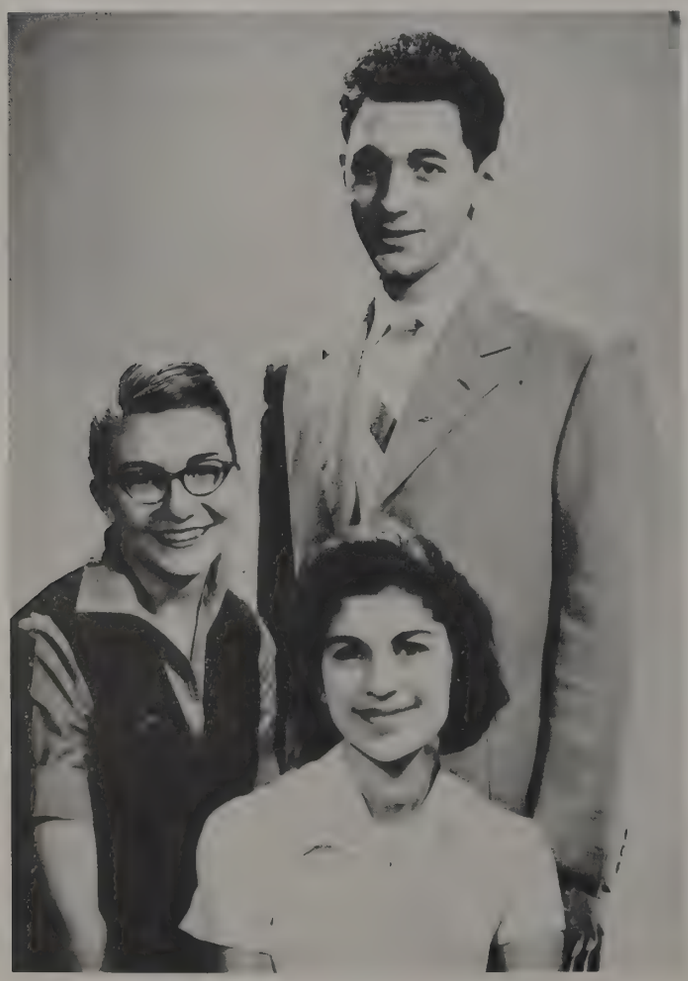

American Field Service

The American Field Service is a non-profit organization dedicated to the development of international good will and understanding through the exchange of American and foreign boys and girls at the high school level. The AFS Club at NHS has helped to choose exchange students and to raise funds.

Sponsored by Mrs. Brunstein and Mrs. Taylor, the AFS was directed by Joyce Couturie, president; Barbara Glassman, vice president; Phyllis Komack, recording secretary; Nancy Couturie, corresponding secretary; Pat Brown, treasurer; and Eric Fine, historian.

Erbil Kiziroglu, Joyce Couturie, Giuliano Turone, AFS exchange students.

DEBATE CLUB—*Front row:* B. Hartung, B. Cherry, J. Reamy, D. Schaffer, B. Watson. *Second row:* S. Walters, M. Yeager, J. Short, J. Pfeiffer, M. Griffin, B. Farmer, C. Arkwright, M. Thomas. *Third row:* E. Fine, C. Phillips, K. Denny, J. Kinney, P. Brown, G. Monsma, J. Bowersox, R. Notes, J. Couturie, Mrs. Dawson.

Mexican Exchange and Debate Clubs

The Mexican Exchange Club has provided ambassadors of good will to Mexico. The officers were John McGraw, president; Mike Levine, vice president; Newell Rand, treasurer; Jackie Huff, Carol Arkwright, and Louise Hardin, secretaries, and Bob Cecil, historian.

The Debate Club is a member of the Bi-County Debating League, whereby our team competes with other schools on various issues. The officers were Bruce Hartung, president; Becky Cherry, vice president; Diane Schaffer, secretary, and Bob Watson, treasurer.

MEXICAN EXCHANGE CLUB—*Front row:* T. Gladstone, D. Dettmer-ing, J. McGraw, J. Tippets. *Second row:* B. Womeldorf, L. Frazier, J. Appleton, M. Reddick, C. Arkwright, C. Bradshaw, B. Campbell, M. Holt. *Third row:* R. Notes, B. Cecil, J. Larkin, K. Shuey, M. Levine, S. Davis, N. Rand, J. Barbers, O. Spalding, L. Travers. *Top row:* D. Doggett, J. Huff, P. Korkisch, D. Smith, M. Karp, L. Hardin.

PSYCHOLOGY CLUB—*Front row:* B. Satterfield, P. Bagot, J. Hasty, S. Proctor, B. Woodside, Mrs. James. *Second row:* H. Ludig, S. Kuge, H. Yeo, L. Braer, E. Presley. *Third row:* R. Errico, L. Smith, R. delaRue, J. Dellavale, P. Little, D. Newman, L. Branch. *Top row:* P. Reed, M. Pearce, A. Hall, F. Centers, C. Sullivan, J. Johnson, J. Suit.

Psychology and Latin Clubs

The Latin Club strives to extend the knowledge of Latin. Sponsored by Fr. Finegan, the Latin Club was an active member of the Junior Classical League, sponsored the Latin Honor Society, presented two members with awards of service, and participated in various social functions. Officers were Pat Broun, president; Bruce Hartung, vice president; Carole Phillips, secretary; Merry Moore, treasurer; Kathryn Moore, historian, and Nancy Conturie, historian.

The Psychology Club has promoted further interest in psychology, experimenting in order to learn more about psychology. Created this year by Mrs. James, the club conducted experiments in mind reading and conditioning learning in mice, as well as parties, field trips and guest speakers. Officers were Shirley Proctor, president; Peggy Bagot, secretary; Bonnie Satterfield, treasurer, and June Hasty, historian.

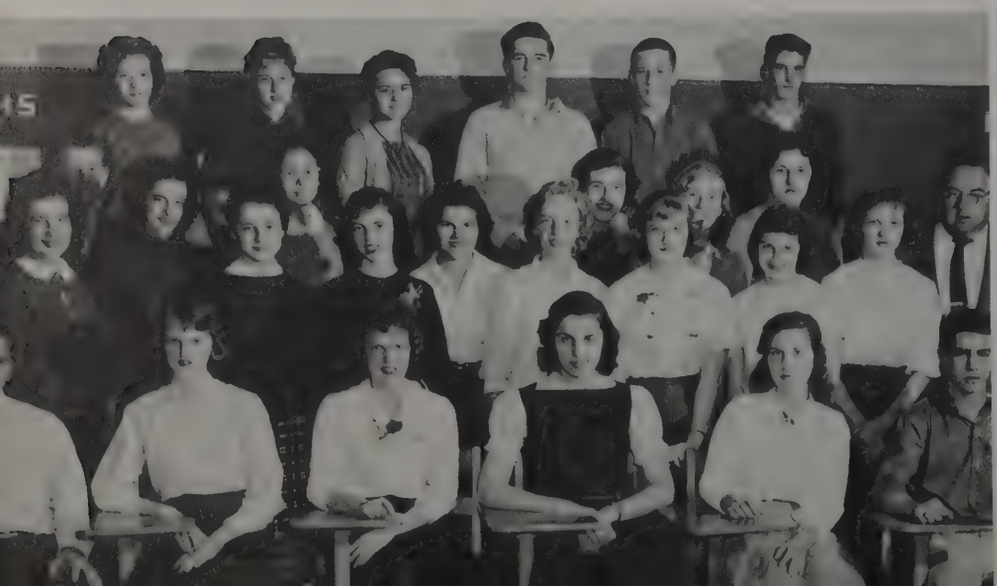

LATIN CLUB— *Front row:* S. Nitkowski, M. Moore, K. Moore, P. Brown, C. Phillips, B. Yourman. *Second row:* N. Merchant, B. Corthell, C. Matthews, B. Taylor, R. Wenzel, C. Gillions, R. Phillips, V. Wells, L. Beckley, K. Taliaferro, J. Miller, J. Brown, M. Holmes, S. Thomas, Mr. Finegan. *Third row:* B. Beck, B. Campbell, A. Bowdoin, R. Courtney, D. Childers, B. Taft.

STRIDING FOOTSTEPS

Physical achievement is necessary for a well-rounded individual and school. Varsity teams furnish the zenith of Northwestern's athletics and provide excitement for spectators as well as for the participants whose striding steps bring us pride and honor.

VARSITY BASKETBALL TEAM—*Front row:* M. Price, B. Korab, R. Matill, M. Aholt. *Second row:* M. Marsden, T. Cahill, B. Cole, C. Payne, O. Preikzsas. *Top row:* C. Liang, B. Zeigler, F. Somers, P. Weedon, B. McDonald, J. Heurich.

B. COLE AND M. PRICE grab a rebound against Bladensburg.

Varsity Basketball

Northwestern's Wildcats were favored in the pre-season poll to be a strong contender for first place in the Bi-County League. The schedule of games placed Northwestern at a disadvantage because the other top teams of the conference were the Cats' first opponents. A loss in the opening game to Bladensburg on the Mustang's home court was a discouragement which prevented the Northwesterners from developing their full potential until later in the season.

When the last two points of the year had been dropped through the net, the Wildcats could look back on many victories. There were the double wins over Suitland and Oxon Hill, the triumphs over Blair, Walter Johnson, High Point, and others. Even in the losses, Northwestern could be proud of the performance their team turned in, such as in the hard-fought, three-point defeat by Bladensburg.

J. HEURICH AND F. SOMERS block a lay-up shot.

BASKETBALL

D. DETTMERING attempts to steal the ball as R. Matill comes to his aid.

Cats on the Court

THE RECORD

Wildcats		Opp.
60	High Point	61
43	Bladensburg	50
48	Northwood	58
44	Glen Burnie	58
49	Alumni	53
61	South Hagerstown	51
45	Bethesda-Chevy Chase	56
50	Oxon Hill	48
58	Walter Johnson	53
66	Suitland	40
53	Blair	60
55	High Point	42
62	Bladensburg	65
47	Northwood	53
57	Bethesda-Chevy Chase	61
54	Oxon Hill	45
52	Walter Johnson	81
61	Suitland	60
45	Blair	39

Joe Huerich.

Charlie Payne.

Fletcher Somers.

Mike Price, *Captain*

SENIOR SCORING	Total Points	Average Per Game
Huerich	222	12.2
Payne	211	11.1
Price	192	10.6
Somers	91	6.0
Dettmering	48	5.3
Weedon	9	1.0
Liang	8	0.8

Don Dettmering.

Calvin Liang.

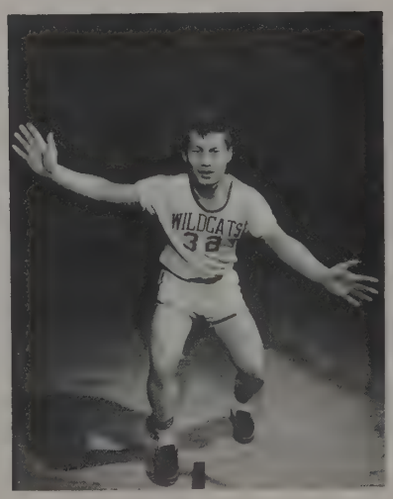

Perry Weedon.

JV Basketball

THE RECORD

Wildcats		Opp.
20	Bladensburg	42
29	Northwood	52
30	Glen Burnie	28
30	Bethesda-Chevy Chase	33
38	Walter Johnson	55
22	Oxon Hill	23
48	Suitland	55
27	Blair	65
27	High Point	32
53	Bladensburg	48
37	Northwood	66
64	Bethesda-Chevy Chase	50
56	Oxon Hill	30
40	Walter Johnson	39
39	Blair	72
40	High Point	46

P. SHOMETTE dribbles past a Bladensburg player.

JV BASKETBALL TEAM—*Front row:* D. Harrison, R. Milbourn, J. Dooley, R. Spittle, S. Davis. *Second row:* D. Smith, P. Shomette, B. Smith, B. Johnson, B. Jones, D. Monson.

VARSITY FOOTBALL TEAM—*Front row:* R. DeVane, B. Lockwood, D. Bright, J. Gravely, J. Tippetts, R. Stanton. *Second row:* D. Moyers, T. Lawless, G. Forsythe, J. Richards, E. Sorsdal, E. Johnson, D. Grove, J. Heurich. *Third row:* K. Metter, J. Butner, R. Mann, S. Lackey, J. Badaczewski, D. Owens, D. Elms. *Fourth row:* M. Kopper, J. Denit, C. Cox, R. Martin, H. DelChamp, L. Liang, N. Rand.

Varsity Football

Although the Wildcat gridiron stars of 1958 bettered the records of the two previous years, they were not powerful. With Dan Palumbo coaching, assisted by John McNelis and Marty Gallagher, third year man John Gravely and guard Don Bright became co-captains.

Before squaring off against league competition, the Wildcats played two other state squads and claimed two victories.

The boys then jumped into league competition and six defeats. NHS was able to better its record in the contest with Oxon Hill, highlighted by a ninety yard TD pass from Gravely to Richards.

D. MOYERS scores a touchdown against Blair.

J. RICHARDS catches a pass in the Blair end zone.

THE RECORD

Wildcats		Opp.
13	South Hagerstown	0
12	Howard County	7
7	Walter Johnson	33
0	BCC	34
7	Wheaton	13
12	Blair	14
14	High Point	28
6	Bladensburg	38
27	Oxon Hill	13
8	Suitland	25

J. GRAVELY appears to have four hands as he catches this touchdown pass.

J. HUERICH makes a gallant attempt to catch a pass.

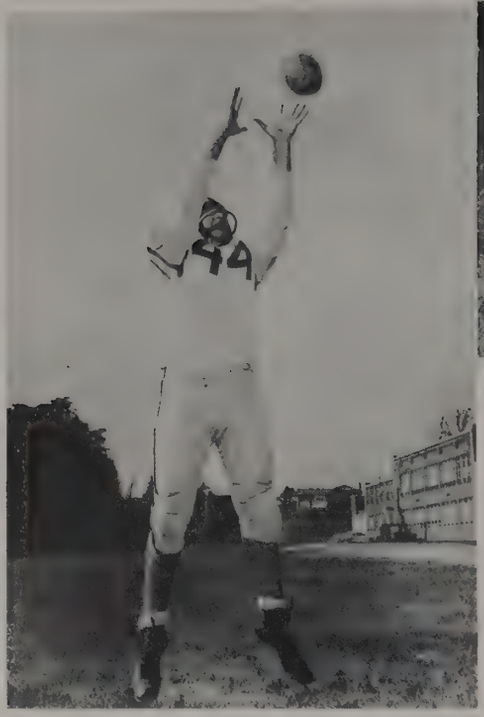

John Richards.

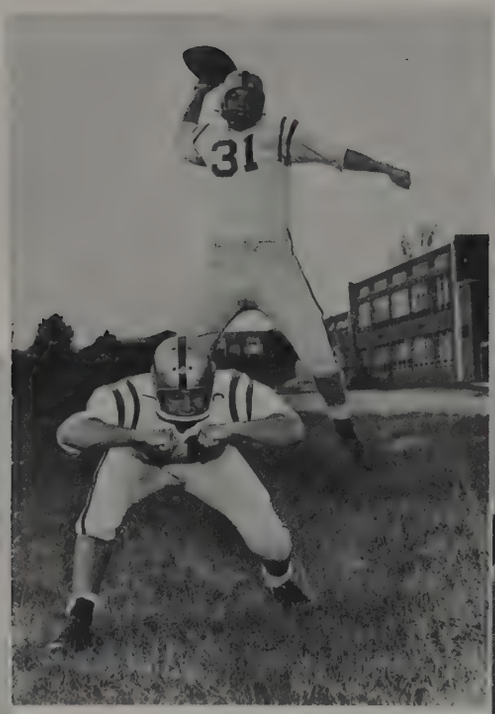

John Gravely and Don Bright, co-captains.

Butch Balderson.

Senior Wildcats on the Move

Carl Cox, Deal Moyers, Wes Dentamin, John Tippetts.

Mike Kopper, Joe Huerich, Eugene Sorsdal.

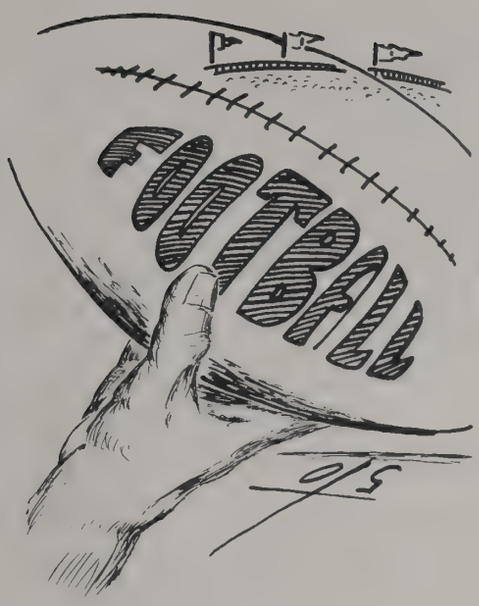

JV Football

This year's JV Football team had a poor season but gained something more valuable than a winning record, experience which will make them good varsity football players. The outstanding player was Fred Rodriquez, a half-back who led the team in ground gaining. Charlie Miller and Lew Sichelman were also bright prospects. From the showing of these players better things are expected next year on the football field.

THE RECORD

Wildcats		Opp.
0	Dematha	20
0	Bethesda-Chevy Chase	39
0	Montgomery Blair	42
12	Richard Montgomery	12
0	Bladensburg	13
0	High Point	6
6	Walter Johnson	33

JV FOOTBALL SQUAD—*Front row:* P. Jones, D. Childers, G. Webb, B.Harvey, S. Galen, B. Grady, A. Whiton, L. Haves. *Second row:* J. Prusch, J. Carriger, D. Kibler, E. Drake, B. Womerdorf, B. Corthell, P. Canada. *Third row:* A. Melbourn, P. Myers, J. Payne, B. Smith, L. Seikellman, B. Smith, B. Furgeason, J. Porterfield, D. Sullivan, I. Wallman, F. Rodriguez, C. Miller.

WRESTLING SQUAD—*Front row:* P. Jones, L. Burton, J. Hamilton, A.Whiten. *Second row:* B. Brock, F. Sanders, J. Gravely, J. Lindsey, M. Comer. *Third row:* C. Horton M. Grove, R. Downs, M. Smith, S. Markley, D. McQueen. *Fourth row:* C. Shreeve, D. Phillips, J. Porterfield, F. Rodriguez, J. Butner, J. Schenkel.

Varsity Wrestling

Going into the annual Washington Metropolitan Wrestling Tournament held at Washington and Lee, the mighty Wildcats were backed by a not-too-impressive 4-4 record. Despite this, Northwestern took second place, topped only by W and L, the defending champions.

Pacing the Cats by taking the championship in their respective weight divisions were Larry Burton and Bill Brock. In a grudge match against a Suitland wrestler who beat him earlier this season, Brock decisioned him 2-1. Burton easily pinned his opponent in the first minute of his match.

C. SHREEVE takes down a South Hagerstown player.

THE RECORD

Wildcats		Opp.
18	South Hagerstown	29
27	Annapolis	18
9	Washington and Lee	33
6	Wakefield	33
24	Episcopal	18
15	Suitland	26

RISING UNDER DIFFICULT odds, NHS shows the latest hair part.

Wildcats on the Mats

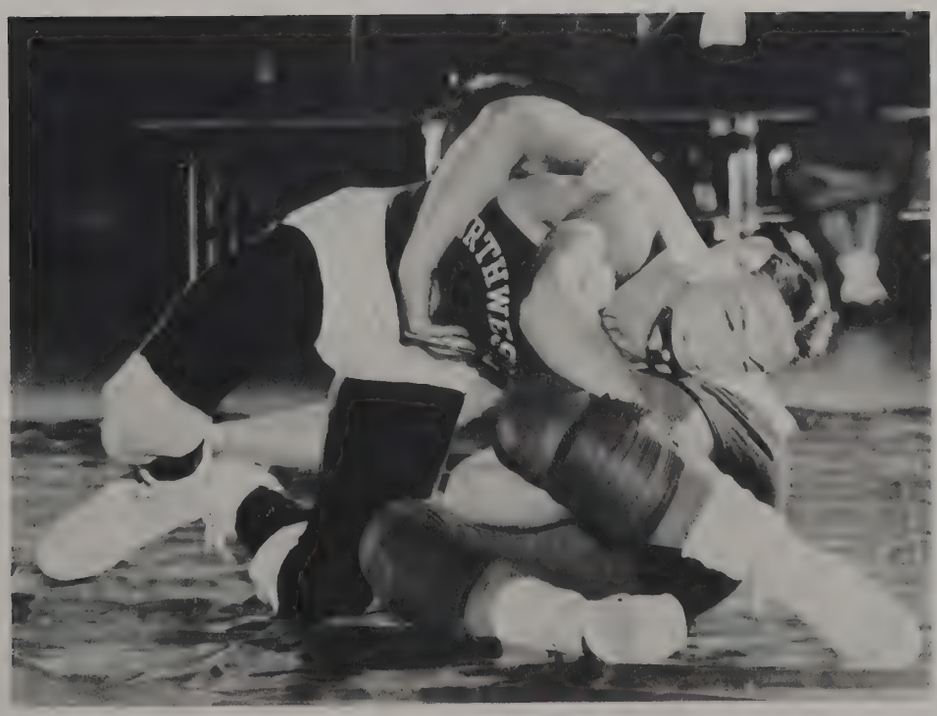

ALL WRAPPED UP in each other are this wildcat and his opponent.

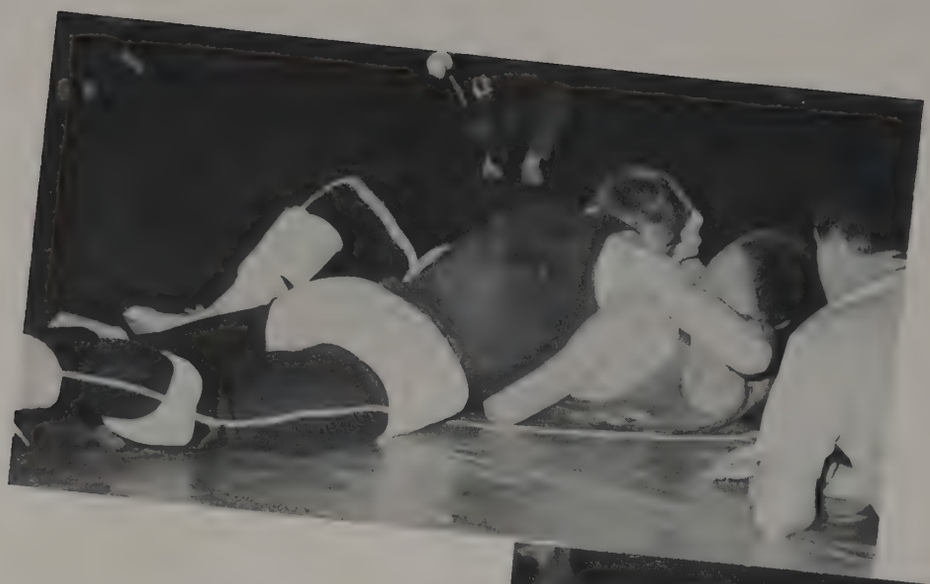

E. JOHNSON PINS his man in two easy steps.

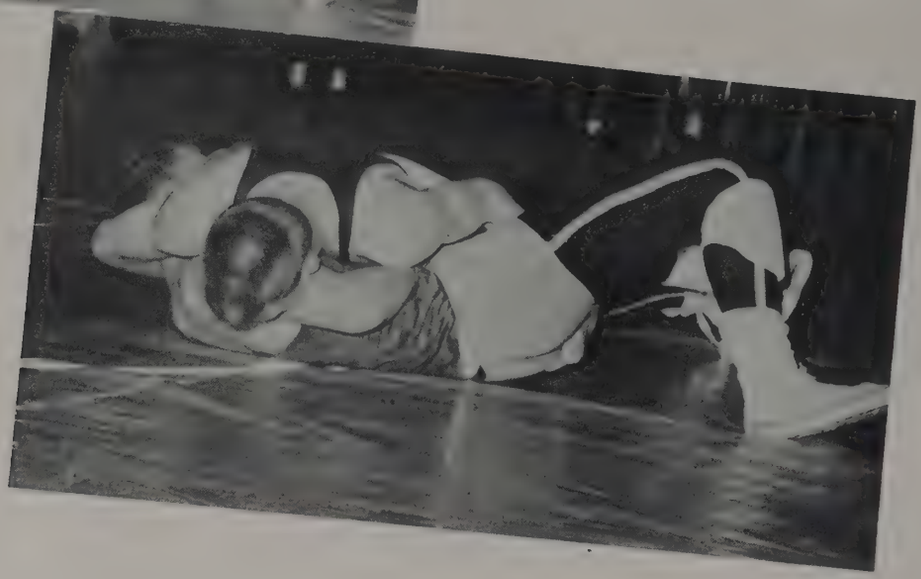

D. PHILLIPS ATTEMPTS to break the hold of Palmer of Galludet.

Bill Brock

Larry Burton

All - Metropolitan Champs

Larry Burton and Bill Brock are two outstanding players on the Northwestern wrestling team. Larry went through the season undefeated, and Bill lost only one match. Larry, the captain of the team, is the only senior on the team. The combination of Burton and Brock carried the team to a second place finish in the Metropolitan Wrestling Tournament. The Wildcats gave a good effort and they tallied 66 points, but fell far short of winning the tournament. Washington and Lee scored a record high of 122 points to win first place honors.

NHS PLAYER grabs Galludet player as match begins.

SOCCER TEAM—*Front row:* P. Van Geuder, R. Krellan, T. Russell, O. Preikszas, J. Schenkel. *Second row:* J. Ruddell, A. Chinn, K. Christoph, R. Matile, T. Gentile, J. Hershberger, K. Henderson, J. Lindzye, R. Spittle. *Third row:* B. Burdette, D. Foster, K. Goodger, R. Ruben, G. Gruchy, T. Bartholomew, P. Hantsoo, E. Carr. *Top row:* J. Moreland, C. DiBella, J. Mancuso, J. McLarin, D. Harrison, B. Korab, M. Ahalt, B. Teeple.

Varsity Soccer

This past year the record of Northwestern's soccer team is not a true representation of its actual potential. Its record was 0 wins, 8 defeats and one tie. Of these 8 defeats, at least 4 were decided by a one or two point margin. The league leaders were Suitland, to whom Northwestern lost two tough games by the scores of 5-2 and 2-0.

B. KORAB AND M. AHALT charge the ball in the game with Gwynn Park.

Jim Moreland and Phil Tremper.

Tony Gentile.

Klaus Christoph and John Mancuso.

Ted Russell, Captain.

THE RECORD		
Wildcats		Opp.
2	Suitland	8
2	Sasser	4
2	Gwynn Park	5
1	Suitland	2
1	Sasser	2
0	Gwynn Park	0
0	Suitland	2
2	Gwynn Park	6

Al Chinn and James Bland.

Paavo Hantsoo, Paul VanGueder and Eldon Carr.

BASEBALL TEAM—*Front row:* J. Richards, J. Gravely, J. Badaczewski, B. Korab, K. Mettler. *Second row:* F. Rodriquez, T. Bartholomew, R. Pike, J. Denit, O. Preikszas. *Top row:* M. Ahalt, B. Zeigler, J. Moreland, J. Melbourne, C. Payne.

Varsity Baseball

J. GRAVELY slugs one from the plate.

This year's baseball team was tagged as the best team that has been assembled by Coach Rocky Moran. The Cats had never been champions of the Bi-County League, although they came close twice. John Gravely, Charles Payne, Mike Price, Joe Heurich, and John Richards led the team.

A WILDCAT rounds first base.

NORTHWESTERN is nearly caught.

JV Baseball

JV BASEBALL—*Front row:* M. Zaas, K. Henderson, R. Spittle. *Second row:* E. Shine, D. Cashelle, R. Thomas, B. Bongers. *Top row:* M. Nelson, K. Raynor, J. Gilbreath, T. Nugent, F. Peters.

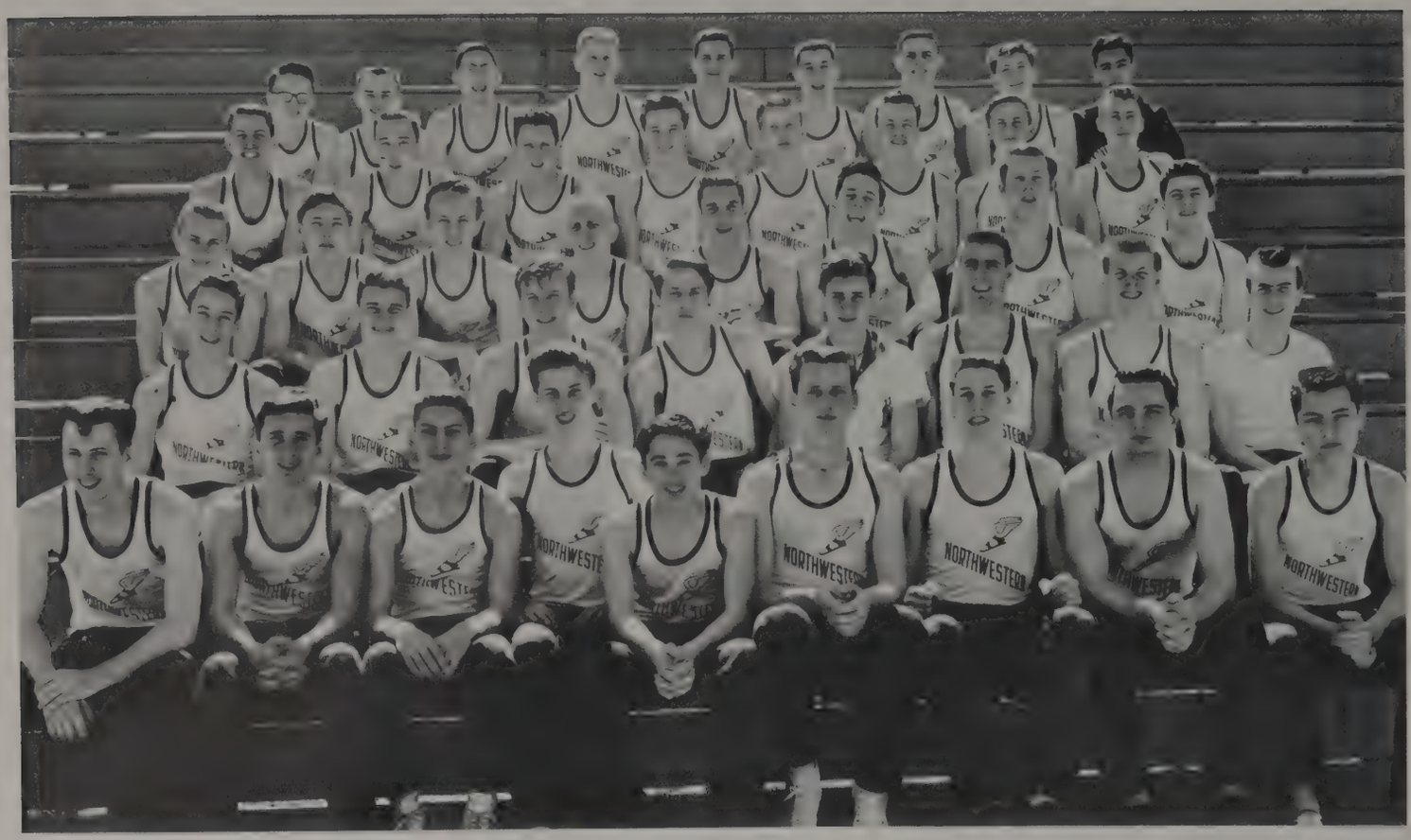

TRACK TEAM—*Front row:* J. Finley, J. Richards, J. Horlon, G. O'Neil, S. Markley, C. Horton, J. Bland, D. Moyers, D. Aquino. *Second row:* M. Brunstein, E. Cairns, R. Jones, D. Duncan, R. Notes, J. Mancuso, G. Clift, L. Weist. *Third row:* B. Mentzer, E. Johnson, J. Prusch, J. Kinney, H. Forrester, G. Biederman, J. Baum, M. Thomas. *Fourth row:* C. Goines, J. Palmer, M. Gallahan, K. Wilson, A. Chinn, R. Healy, F. Finch, K Christoph. *Top row:* B. Kemerer, C. Osborne, W. Creamer, E. Johnson, P. Byrus, T. Johnson, A. Gentile, J. Carragher, T. Allocca.

Track

For two straight years the Wildcats captured the State Track Title. This year's team was very strong in field events but weak in racing ability. Jim Felter, pole vaulter, was excellent in his field. Pete Byrus and John Findley were a good combination in the broad jump. Perry Weedon also was very capable in the high jump. Jeff Baum gave the discus a good ride. The Cats' running ability was supplied by Tony Gentile. Klaus Christoph, Ed Johnson, Tom Johnson, Al Chinn and John Findley.

THE SCHEDULE

March 25	Pre-Season
April 10	Open
April 16	Fred.-Westminster
April 24	Blair-Walter J.
May 2	Northwood Invit.
May 8	Bi-County
May 14	P. G. County
May 23	State Meet

J. FELTER soars through the air with a pole.

NHS TRIES to break ahead in the race

ON THE RUN

K. CRISTOPH speeds to the finish.

F. SANDERS makes a mighty Wildcat leap.

GOLF TEAM—*Front row:* G. Forsythe, J. Pierce, T. Reese, S. Smith. *Second row:* M. Denning, B. Doyle, J. Patterson, B. Smith, B. Sancewich, Mr. Maholtz.

Golf

DRIVING the little sphere is G. Forsythe.

J. PATTERSON holds the marker as T. Reese lines up a putt.

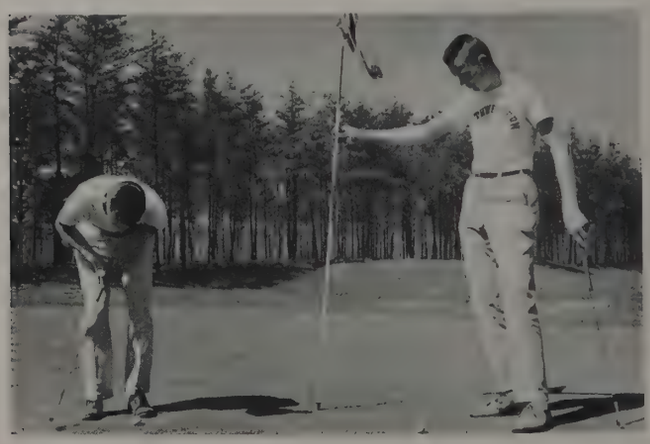

ALLEY BURNERS WAITING to go are, C. Connors, M. Karp, M. Chesley, M. Brown, B. Crawford.

Look Out, Pin Boy!

The bowling league, sponsored by Miss Rehanek, in cooperation with the American Junior Bowling Congress, consists of four twelve team leagues. The individual teams consist of three boys and three girls, but only five players may bowl in a game. After the completion of the league, the winners roll off to determine the champions.

ROLLING FOR A STRIKE, D. Dahl has discarded her shoes.

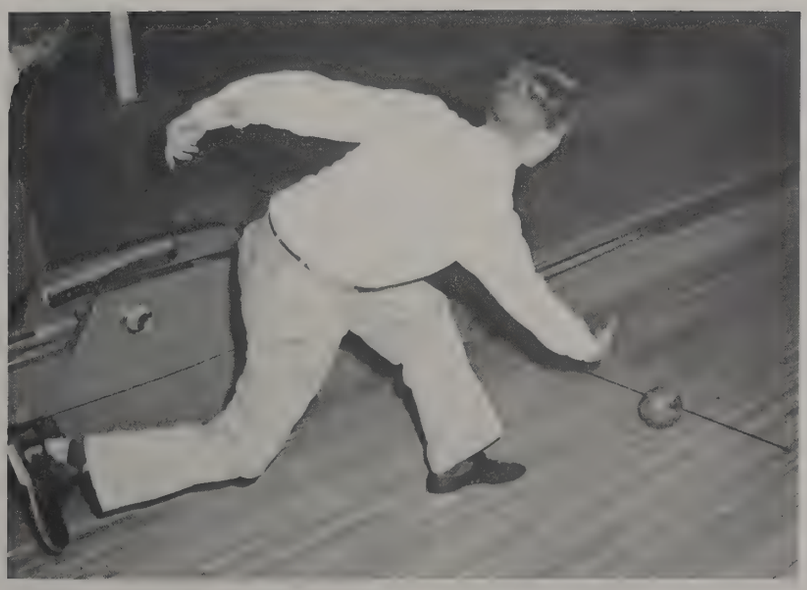

ON THE WAY, D. Craun rolls one down the alley.

A SATELLITE OUT OF ORBIT in a volleyball game surprises Miss Rehanek.

Girls' Sports

Extra-curricular sports have also been provided for girls. Teams organized on a homeroom basis competed in basketball and volleyball for the class championship. Accuracy contests were held for individuals in archery and basketball foul shooting skill. The Circle N played feminine members of the faculty for an extra-curricular boost to women's athletics.

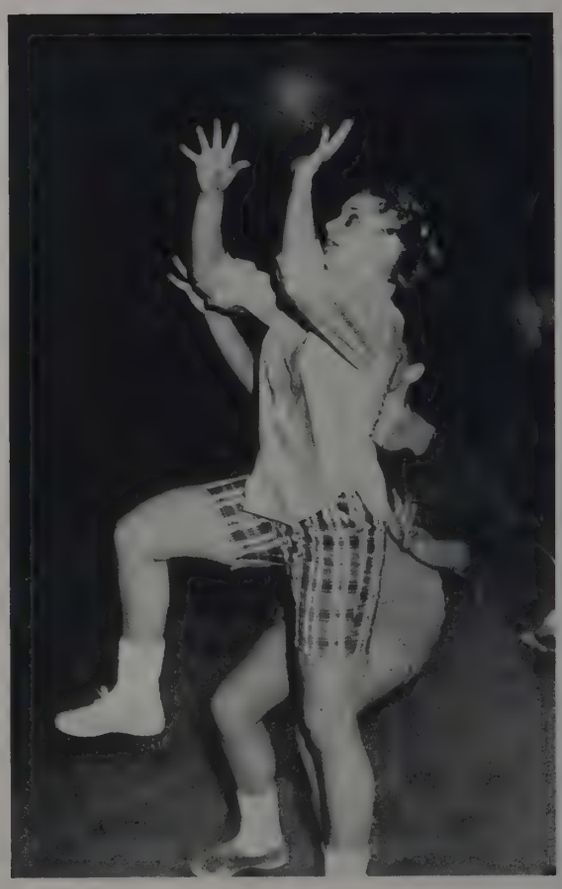

CLIMBING FOR A BASKET, C. Elkins steps up to score.

EXHIBITING FOOTSTEPS

Through classroom education, extra-curricular clubs, and organized sports, Northwestern has developed its students. After this period of education, the students' footsteps exhibit talent, knowledge, skill, and personality.

"MY BABY IS a Hi-Y man"—the theme of J. Richards, J. Huerich, D. Bright, B. Lockwood, B. Berrett, R. DeVane.

Showin' Off

"FIRE BURN and cauldron bubble"—the hope of E. Moody and M. Brownstein.

The Orientation Assembly, the first annual event of the school year, dramatized club activities at NHS. Scientists discovered new elements, a sophomore paid proper homage to a senior in the Music Club, and boys from the Hi-Y borrowed a serenade from "Western Movies". Sponsored by the Student Council, this parade through the gym included representatives from the various clubs in skits to advertise their activities. Thus, the sophomores and other newcomers were initiated to the Wildcats' extra-curricular life.

"MY COUNTRY 'tis of thee"—the spirit of J. Jett and J. Fox.

Firsts in '59

As Northwestern's first campaign got under way, each nominee, teamed with a campaign manager and committee, spattered the second floor of NHS with colorful, effective posters. Anticipation and suspense reached a peak on election day. Soon after the polls were closed, the five class officers elected in NHS's first campaign were announced.

Another first for Northwestern this year was the opening of the new addition. These 23 new classrooms, plus an extensive new library and other facilities, greatly enhance Northwestern's capacity.

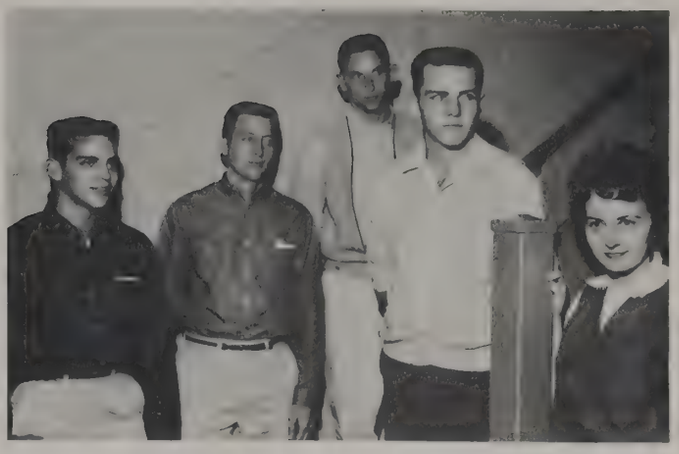

OUR LEADERS were Bob Lavine, historian; Bob Berrett, president; Bob Lockwood, treasurer; Don Bright, vice president, and Paula Prusch, secretary.

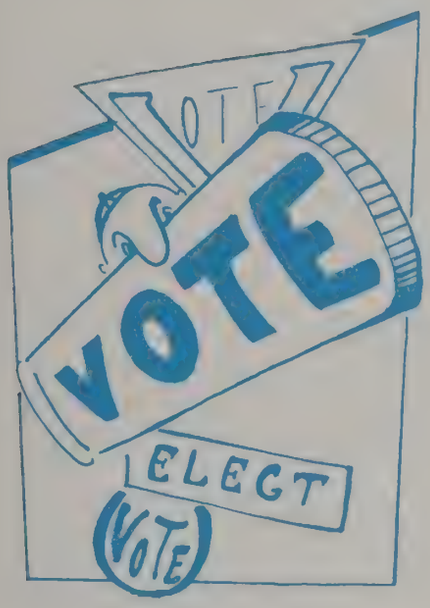

THE INNOCENT APPEARING ballot box inhaled votes while candidates held their breaths awaiting the outcome.

SPREADING ITS WINGS, NHS opened its new addition in '59.

"MARRYING SAM" Speicher greets an interesting couple, B. Drevo and J. Comber.

HARMONIZIN' with "old grad" G. McDonald are J. Velthuis, L. Harp, and L. Dove.

Foolin' Around

The annual Sadie Hawkins' Day and Dance, sponsored by the Senior Tri-Hi-Y, brought girls and boys alike to school dressed in old blue jeans and sloppy shirts. As always, this was a day of rest for the boys and hard labor for the girls. It was the girls' place to invite a boy to the dance where "Marrying Sam" Speicher performed the "Getting Hitched" ceremonies, an annual mock marriage.

Other events of the evening included the choice of the most original costume, the stage show, the sale of vegetable corsages, and marriage and divorce licensing.

FOLLOW THE DOT occupies Daisy Mae Sandra Jackson.

A COURT THAT'S not for tennis consists of Valentines G. Webb, M. Ahalt, J. Gravely, R. Davis, M. Price, P. Prusch, S. Smith, and N. Simpson.

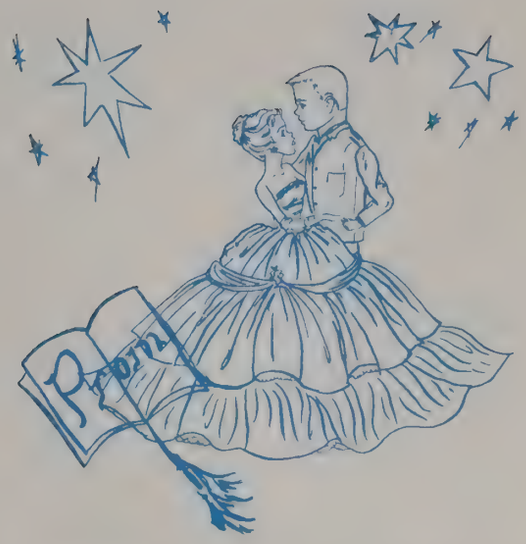

Danced All Night

Informal victory dances and dreamy proms were an important part of NHS society. Various novelty dances included the annual Sadie Hawkins' Dance, the Soc Hop, Music Club Dance, Student Council-Alumni Dance, Sweetheart Dance, and the Scatter Platter.

Hearts, cupids, and fancy dresses were on the scene of the annual Sweetheart Dance. Mike Price and Robin Davis were chosen King and Queen. Crystal Dream, the Senior Prom, had the effect of an enchanted castle. The Junior Prom, Erehwon, was a creative and beautiful lost city under the sea. Twilight Mist, the Sophomore Prom, gave the effect of a beautiful sunset in the park.

NO NICER OCCUPATION than this in Mexico or the U. S. for P. Prusch and exchange E. Rivero.

SENIOR VEEP D. BRIGHT enters a Crystal Dream complete with castle and fair maid.

BEAUTIFUL SMILES come from girls who won proof that they are beautiful. In the front row are J. Stewart, C. Nellis, C. Berrett, and in the rear, Mr. Strausbaugh (emcee), C. Elkins, and Mr. Speicher.

HER HIGHNESS, the beauty queen of NHS, is announced and Carole Nellis rises to the occasion.

Ummmm

The highlight of Northwestern's Annual PTA Jamboree was the selection of Miss Northwestern, Carole Nellis. Carol Jean Berrett placed second, and Jerrie Stewart placed third. Miss Congeniality, Carole Elkins, was chosen by the contestants.

The new beauty queen was crowned with a tiara-like arrangement of white carnations, by Mr. Warren L. Strausbaugh, head of the Dramatics Department of the University of Maryland.

CONGENIAL CAROLE Elkins receives a big bow on a little box containing pearls for her congeniality from Mr. Speicher.

CAROLE NELLIS, winner of the PTA Jamboree beauty contest.

mmmm!

ROBIN DAVIS, Sweetheart Queen in 1959.

POTTED PALMS in the lobby are gloriously outdone by the Christmas tree, gifts for the needy, and C. Griffith.

Presents 'n' Praise

Christmas at Northwestern was a busy and cheerful time of the year for the students and teachers. A Christmas tree, decorated by the Student Council, was erected in the lobby. Under the tree were baskets for toys and canned food for needy families. Another box in the lobby was for Christmas cards distributed by the Business Honor Society.

A yuletide program was presented for the PTA by the Choir and Band, and more music arose from the foreign language classes, which learned carols in other tongues. Many other clubs and classes joined in the spirit with individual activities.

"PANCHO LA FOLETTE", pinata puncher, may develop a frustration complex with his anemic baseball bat.

THE ACCENT is on music for these carolers from the Mexican Exchange Club.

GLADIATOR B. CARTELL in his sack dress charges a Roamin' foe.

DRAG RACING, Caesar style, swept B. Beck off her feet.

Travelin'

The Mexican Exchange Club provided special guided tours to Washington landmarks, nearby historic Williamsburg and Jamestown, and New York City. The activities were drawn to a close with a farewell Mexican Exchange Banquet.

At the Latin Club Roman Banquet, costumed slave girls performed a typical Roman dance, and were later auctioned off to the highest bidders. The girls served the meal to their masters and attended to their every convenience. The dinner was followed by a wrestling match, gladiator battle and chariot rides, before the dance that ended the Roman holiday.

WILLIAMSBURG greets members of the Mexican Exchange Club regressing to colonial times.

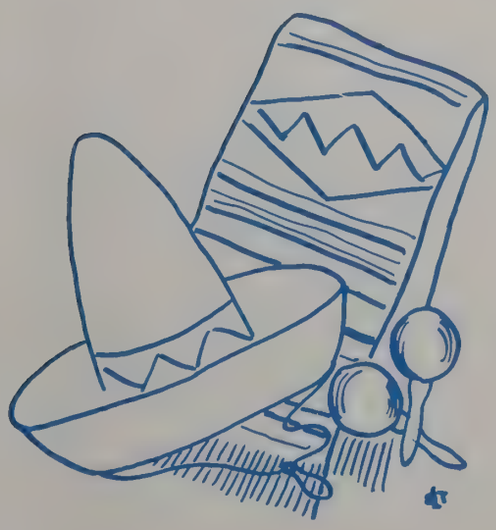

MR. NARY'S DAUGHTERS, with seamstress S. Fitch, model their new dresses for the audience.

"WHO'S READY TO HIT the sack?" asks H. DeVries as she guides 3 little toddlers plus teddy bears.

ALL DECKED OUT in their Easter finery, V. Kuehn and friend steal the show.

Science and Sewing

The annual Science Fair encourages students to pursue some phase of science. The Science Fair awards prizes to student participants who are then eligible to enter the County Science Fair.

The Fashion Show presented by Northwestern's Home Economics Department also is an event of early spring. At this time the students taking Home Economics had an opportunity to model the clothes they had made in class.

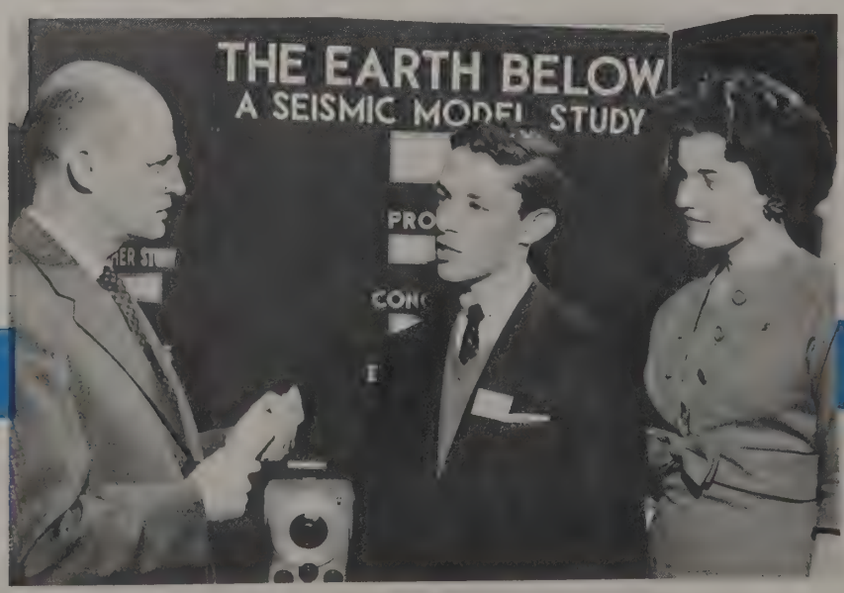

NORTHWESTERN'S CONTRIBUTION to the mad scientists are Science Fair grand prize winners M. Brownstein and M. Arrington, shown with Dr. Taylor, chairman of the PG County Fair.

A DIFFERENT OUTLOOK on life greets D. Kusamano in doing this flip.

Up in the Air

Highlighting the All Northwestern Night performance, the Wildcats romped over Suitland 66 to 40. Playing their best game of the year, the Wildcats broke through the Suitland defense to score their highest this season. Before the varsity win, the Little Cats lost a close, hard-fought battle to the Suitland Jayvees, 53-58.

Northwestern's Flagtwirlers performed before the varsity game. Between the quarters of the game, the Pom Pom girls showed off with a new routine followed by the Majorettes and the Color Guard. The Gymkana Troup presented an impressive show on the trampoline and Swedish box.

UP IN THE AIR over the whole thing, R. Notes is on his way back to earth.

THE SWEDISH BOX plays leap-frog with P. French.

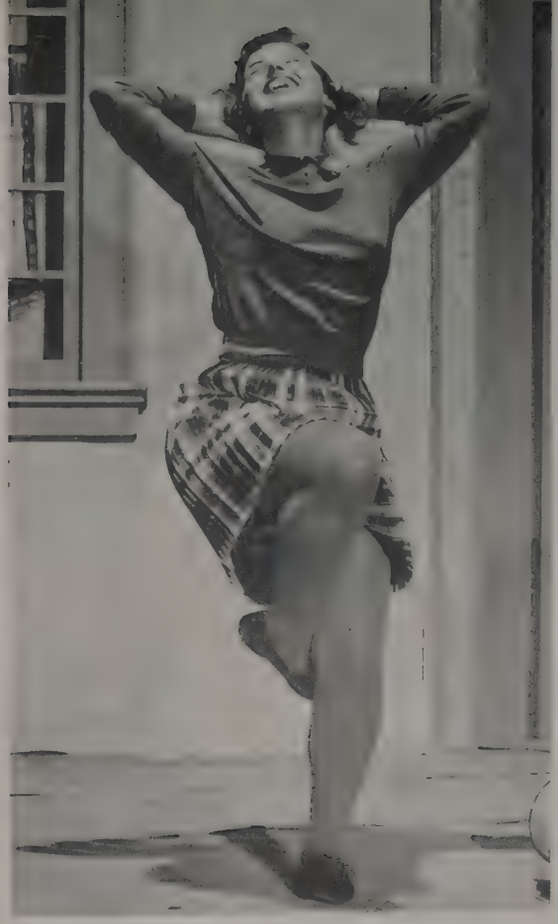

A SHY GIRL, L. Dove, shows a typical retiring reaction.

Powder 'n' Pineapple Rice

The first play of the year 1958-59 was "Jenny Kissed Me," a three act comedy which ran for two days. The plot revolved around a priest, his cleaning woman, her plain niece, Jenny, and a young man who failed to appreciate a good thing when he first saw it. When he awakened, he and Jenny were in love and the wedding was to be announced.

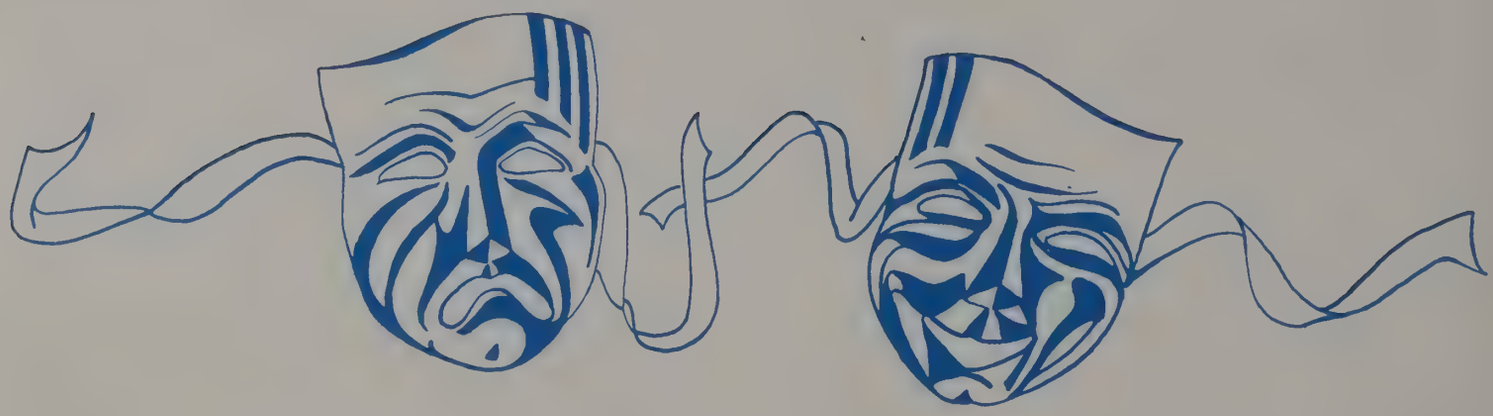

M. COOPER PERSUADES J. Wigglesworth that it's time for a change.

"MISSION ACCOMPLISHED, no lives lost" reports L. Burton to J. Wigglesworth, C. Elkins, L. Dove, and K. Gordon.

MOVIN' WITH THE RHYTHM, B. Eddy dances in the barber shop.

TWO FOR THE SHOW with music, E. Fine, S. Smith entertain at the engagement party.

The music department presented its annual music revue "Two Worlds", written by Lacy Branch, Carol Berrett, Jane Golden and Rita Wenezel, based on the talent of NHS students. The band accompanied these acts and chorus. The story told of Stan who fell in love with a girl's picture so much that he broke his engagement to Midge.

HARMONIZING A SONG, this quartet has added facial beauty.

AN EXTENDING POM POM waves the parade through the urban canyons of NYC.

MR. RONCA accompanies the Band on its chilly but thrilly adventure.

Band has a Thrill and a Blast

THE WILDCAT BAND marches beneath the Empire State Building, New York's answer to the Washington Monument.

CONSUMING WITH A SMILE are L. Dove, L. Harp, and Mrs. Stephenson, accepting nourishment.

ON THEIR WAY WITH THE STARS, band members straggle aboard for the early morning getaway.

The destination was the famous Macy's Parade in New York City. The buses reached New York and the band assembled in front of the Museum of Natural History. The cold and windy parade route was approximately two and one-half miles long, and the thrill of marching down Broadway took hold of the Wildcats. NHS had three minutes on television in front of an estimated audience of 45 million people.

AROUND THE CORNER, the Flagtwirlers try to follow the band.

BENNY GOODMAN CO-STARRED in the Turkey Day Parade with the Wildcats.

SOPHOMORE OFFICERS—G. Webb, B. Taylor, J. Howard, J. Perrusso, and B. Smith. Sponsors—Mr. Finegan, Miss Lacy, Mr. Diggs.

The Class of 1961

The Class of 1961, the largest in the history of Northwestern, began its first year with the election of class officers: Glen Webb, president; Bob Smith, vice president; Barbara Taylor, secretary; Judy Perruso, treasurer, and Joyce Howard, historian. These officers met with Mr. Speicher, who gave the Sophomore Class orienting advice about our attitude toward studies and participation in club activities.

This Sophomore Class was well represented in the Northwestern Science Fair. Caroline Hendrix achieved first place in Architecture, best presentation and the National Park and Planning Commission Award. Willian Burslem received second place in Medical Science. Recognition also met Richard Childers, vice president of the Junior Classical League.

At the big Senior Prom in December the Sophomores helped serve and assisted in the cloakroom.. Similar duties were performed at the Junior Prom in May.

The biggest event of our year, the Sophomore Prom, transformed the cafeteria to the scene of "Twilight Mist." The success of this production was the beginning of a road to further achievement in the coming years at Northwestern.

Joyce Howard,
Historian

JUNIOR CLASS OFFICERS: T. Reese, president; S. Hageage, vice president; M. Wood, treasurer; B. Skinner, secretary; S. Smith, historian. Sponsors: Mr. Smith, Mr. Kauffman, Mrs. James.

The Class of 1960

The short hesitant steps of last year's Sophomores have turned to confident strides as the halls of NHS resound with accomplishments of the Junior Class of 1959.

Campaign speeches made by leading juniors promised new and challenging activities, sparked interest, and uncovered the potentiality of the class. With much excitement and secrecy each loyal junior cast his ballot; class officers marched forth to guide the eager steps of 590 followers. As we look back across the fleeting months, we remember happily the Junior Assembly and the pride with which we watched our talented fellow-classmates perform. The cheerleaders—peppy and full of school spirit, the Color Guard —precise, with painted faces and intricate steps, and last but not least, the Pom Pom Girls—spirited, with their appropriate finale, "Pay Your Dues".

But alas! We found we could not survive by work alone, and after digging deeply in many pockets, Homeroom 307 came forth first with all its class dues to win the "Mighty Mo" reward donated by Hot Shoppes.

The coming of spring brought with it the excitement and rush of prom time. Ambitious juniors worked diligently on numerous committees building *Erehwon, The Lost City Under the Sea.* All loyal juniors dived in and swam hard to create the beautiful and majestic underwater city ruled by King Neptune. "The Surf Room" provided excellent entertainment for the deseving audience. In all its splendor and originality, the Junior Prom provided juniors and their senior guests with a memorable evening.

Our class was well represented scholastically in the Honor Society and athletically on the various school teams.

These confident strides led to graduation, and we did our part arranging, decorating and working on the closing senior ceremony. We look forward expectantly, yet with some anxiety to the glory of our own senior year, but we will always remember our Junior Class of '59 and the wonderful year we have spent.

THE MARK of a senior is the class ring.

LOLA ENTICES Joe in the Senior Class Play, "Damn Yankees."

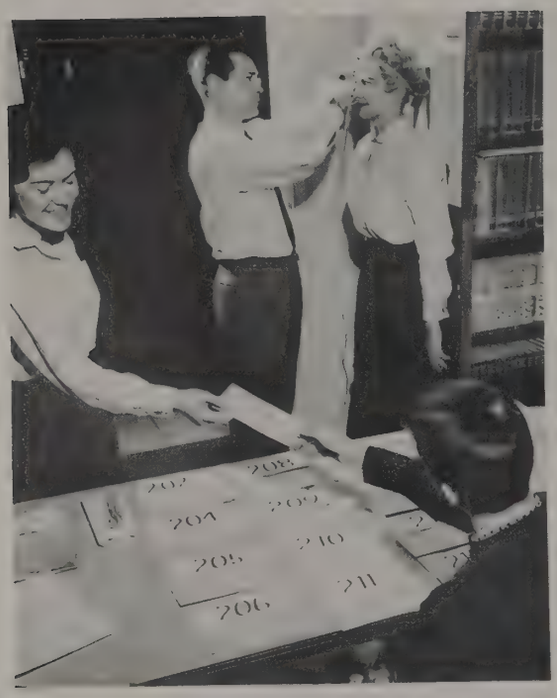

NECESSARY preparation for graduation is measurement for caps and gowns.

Restricted to Seniors

THE BASEBALL team in the play sings of "Shoeless Joe."

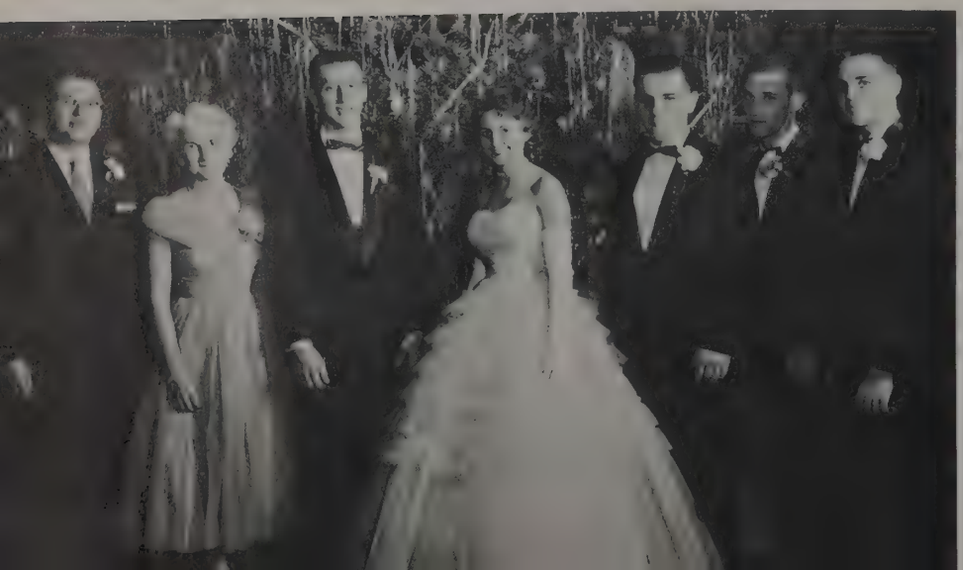

THE LINEUP of senior officers with sponsors Mr. Layman and Miss Nye.

SENIOR OFFICERS—Paula Prush, secretary; Bob Lockwood, treasurer; Don Bright, vice president; Bob Lavine, historian; Bob Berrett, president.

The Class of 1959

This year, the class of '59 has taken an active part in all phases of Northwestern life. In sports, the seniors proved that experience is the best teacher, as they were the mainstays on all the teams in victory and in defeat. Also in the various organizations, such as Student Council, Band, Choir, and a number of clubs, the seniors have proven their worth by helping these organizations maintain the important roles they play here at school. The seniors, this year, have served the school in all phases of activities, capably and willingly.

While serving the school, however, the seniors also had their class obligations and duties to fulfill—these being the election of officers, the Senior Prom, the Senior Class Play, among many others. The election of officers was held in early October. This was kicked-off by an election campaign, and topped with political speeches by the nominees—the first time senior class officers were elected by a political campaign at Northwestern.

After the election of officers, the seniors had to face the problem of the prom, which was held Saturday, December 13. Meetings were held every day after school, at which time the seniors decided the name, the theme, and the decorations for the prom. After the decisions were made, everyone pitched in and worked, and made "Crystal Dream", the best prom ever held at Northwestern. With the prom over, the senior class eagerly looked forward to its spring activities, the Senior Class Play, trip and graduation. With graduation, the seniors of the class of '59 stepped down leaving the reins of leadership to the new senior class.

The class of '59 under the guidance of Mr. Layman, Miss Beveridge, and Miss Nye, the class sponsors, helped make this year a banner year at Northwestern by serving the school and doing the duties of their class. In years to come, the class of '59 will look back to their senior year at Northwestern and truthfully say, "It was a year well spent."

Robert Lavine,
Historian

And So...

The year 1958-59 has been very busy for the students of Northwestern. First came the important business of studies, which kept many a student in libraries studying with furrowed brow. But education is much more than studies—it is also knowledge gained by experience, by contact with other people. Our band gained this contact and won national fame for our school by appearing in Macy's Thanksgiving Day Parade and participating in the exchange with the Warwick High School band of Warwick, Rhode Island. In addition to travel, the pursuit of knowledge, and scholarship exams, seniors gave much of their time to preparations for the Senior Prom and the Senior Class Play. The grand climax of the year, is of course, graduation. Through all the studies and the activities, the seniors are working hard to reach that goal. In all our activities we keep with us the memory of Mr. Speicher, whose leadership and courage will remain with us throughout our lives.

In world affairs, we are saddened and apprehensive when we see the upheaval in the Middle East and Berlin, yet we are inspired with confidence by world leaders such as John Foster Dulles, Charles de Gaulle, Harold Macmillan, and President Eisenhower. This year is historic, because we have seen our flag grow larger with the addition of our 49th and 50th states, Alaska and Hawaii.

This year has been important in regard to world affairs and school activities. One of the most important accomplishments has taken place in direct proportion to the knowledge we have gained and our contacts with other people. We have received an education, and we shall now begin our life as adults in this modern world.

SPONSORING FOOTSTEPS

What would a yearbook be without sponsors? The answer to this question is that without sponsors a yearbook would not be. Northwestern is very fortunate to have sponsors of consistently high quality.

HARVEY DAIRY
Incorporated

Your Local Maryland Dairy

APpleton 7-3434 **APpleton 7-3434**

BRENTWOOD, MARYLAND

Phone APpleton 7-4889

Free Parking at rear

Hyattsville School of Barbering

5207 Baltimore Ave., Hyattsville, Md.

F. B. and P. L. HOLLETT, *Owners and Directors*

LAWSON & SONS PHARMACISTS

5802 Baltimore Ave., Hyattsville, Md.

FREE DELIVERY

Capital City Savings and Loan Association

2010 Rhode Island Avenue, N.E.

Washington 18, D.C.

Lisenbee's Jewelry Company

Fine Watch, Clock, and Jewelry Repairing
For Five Generations
See Us for School Rings

5217 Baltimore Ave., Hyattsville, Md.

WA. 7-4706

Compliments of

PALMER FORD
Incorporated

3032-3110 HAMILTON STREET

HYATTSVILLE, MARYLAND

TEXTBOOKS – NEW AND USED...

We Stock all University of Maryland Required Books and Supplies

BUY USED BOOKS AND SAVE

SELL BACK TO US FOR CASH

MARYLAND BOOK EXCHANGE

OFFICIAL U. OF MD. CLASS RINGS

PENNANTS SEAL JEWELRY NOVELITIES

7501 Baltimore Avenue **College Park, Maryland**

NATIONAL PERMANENT SAVINGS and LOAN ASSOCIATION

1305 UNIVERSITY BLVD., EAST

LANGLEY PARK

GASCH & SON

FUNERAL HOME

AIR CONDITIONED

Serving This Community For One Hundred Years

4739 BALTIMORE AVENUE

HYATTSVILLE

WArfield 7-6100

SANDY'S ESSO SERVICE

Baltimore Ave. and Madison Street

Riverdale, Maryland

WA. 7-9711

Local Paint & Hardware

5307 Baltimore Ave., Hyattsville, Md.

WA. 7-1180

Wm. G. BURTON

LANDSCAPE CONTRACTOR

6112 AGER ROAD

HYATTSVILLE, MD.

Complete Landscape Service

HA. 2-4300

ACCOUNTANCY AND FINANCING

ADMINISTRATION COURSES

Leading to B.S.C. and M.C.S. Degrees

Give specific training for accounting positions — furnish basis for advancement to executive posts — prepare for C.P.A. examinations. Day and evening classes.

CO-EDUCATIONAL

Catalog on Request

BENJAMIN FRANKLIN UNIVERSITY

1100 16TH STREET, N.W., at L

WASHINGTON 6, D.C.

REpublic 7-2262

Fleisher's

JEWELERS & SILVERSMITHS

Queenstown Shopping Center
Mt. Rainier, Md.
AP. 7-0906

Congressional Plaza Center
Rockville, Md.
HA. 7-7398

Have Your Shoes Renewed

In Our Modern Shoe Repair Dept.

WOODWARD & LOTHROP

North Bldg.

11th & G Streets, N.W.

Compliments of

Julius H. Wolpe & Co., Inc.

Jewelers Since 1910

7316 Baltimore Ave. **College Park, Md.**

Compliments of

HYATTSVILLE AUTO

and

HARRY'S SERVICE

MARCHE and COMPANY

FLORISTS

APpleton 7-9500

4800 RHODE ISLAND AVENUE

HYATTSVILLE, MD.

ZAMSKY STUDIOS

OFFICIAL PHOTOGRAPHER

for the

1959 GRADUATING CLASS

Negatives of portraits appearing in this book

are kept on file should you wish to re-order.

1007 MARKET STREET

PHILADELPHIA, PA.

THE L. G. BALFOUR COMPANY

is proud of the privilege to serve the students of Northwestern Senior High School as official manufactures of the Senior Class Ring. We extend our congratulations and sincere wishes to the Graduating Seniors. May your future be filled with success, happiness, and above all good health.

LEE COLLINSON

Your Balfour Representative

711 14TH STREET, N.W.

WHAT YOU WANT

IS A "COKE"

HAVE A

COKE!

"COKE" is a registered trademark

Bottled under Authority of Coca-Cola Co.

Coca-Cola Bottling Works

SILVER SPRING, MARYLAND

LUMBER BUILDING

MILLWORK MATERIAL

BELTSVILLE LUMBER COMPANY

Telephone:

WEbester 5-3103

107 BALTIMORE AVENUE

BELTSVILLE, MD.

(U.S. Route 1)

Peoples Supply Co., Inc.

3004 52nd Street, Hyattsville, Maryland

Materials for Every Building Need

WA. 7-2205

Good luck & best wishes in the future. Remember the fun in Art Club.

Pat Brown

Compliments of

SMURGE DRINKERS, INC.

William DUNBAR CO. INCORPORATED

Painters and Decorators

4304 RHODE ISLAND AVENUE

BRENTWOOD, MARYLAND

UNion 4-2116

Compliments of

THE MUSIC CLUB

McNEY MOTORS, Inc.

1513 Rhode Island Avenue, N.E.

STUDEBAKER — PACKARD

MERCEDES-BENZ

McGUFFIN SUNOCO SERVICE

Carwash — Lubrication — Accessories

Courteous Service

3290 Queens Chapel Road

Hyattsville, Md. **UNion 4-9545**

HYATTSVILLE EXPERT OPTICAL SERVICE

GEORGE ROBIDOUX — BRYAN BREWER

CHAPEL OPTICIANS

Prescription Accurately Filled
Large Selection of Frames
Broken Lenses Duplicated
Frames Repaired & Adjusted

WA. 7-5313

5412 Queens Chapel Rd. at Hamilton St.

Dorset Contracting Co., Inc.

CONTRACTORS AND ENGINEERS

4805 HAMILTON STREET

APpleton 7-2488

Compliments of

A FRIEND

The Bible Club

The Sophomores Tri-Hi-Y Club

The Majorettes

The Cheerleaders

The Quill and Scroll

The Pom-Pom Girls

The Pep Club

Future Homemakers of America

The Future Nurses

The Flag Twirlers

The Band Boosters

The Junior Tri-Hi-Y

Insure Future Security With An Insured Savings Account

CITIZENS BUILDING and LOAN ASSOCIATION

Sponsor of

Northwestern Thrift System

CURRENT DIVIDEND
3½%
Plus Bonus

Corner PERSHING and FENTON STS.

JU. 5-9000

SILVER SPRING

SO. PERRY ST.
PO. 2-6100
Rockville

WOODFIELD RD.
CL. 3-2000
Damascus

Congratulations

SENIORS!

ALBRECHT'S PHARMACY

COLLEGE PARK, MARYLAND

American and Italian Food Pizza Baked to Order

All Food Boxed to Go

LEDO RESTAURANT

2420 University Boulevard

HArrison 2-8699 - 2-8122

WArfield 7-8125

The Crawford Company

MECHANICAL CONTRACTORS

6309 Queens Chapel Road

Hyattsville, Maryland

Compliments

of

MEADOW GOLD ICE CREAM

Compliments of

Smith Welding Company

Hyatsville, Maryland

Patrons

Mr. and Mrs. Harley E. Dawson
Hilda Herman
Russell I. Smith
Merle Basil
Mr. Donald Kauffman
An Alumnae
Mr. and Mrs. L. Frederick Hamilton
Ruth Phillips
Lois T. Harding
Devona Keithley
Eleanor Murray
Frances S. Preikizas
Dr. and Mrs. Billick
Mr. Horace Mann
Mr. and Mrs. Cockrell
Mrs. Taylor
Miss Johnson
E. Phillips
D. Edwards
Mr. Ronca
Miss Keithley
Mr. and Mrs. G. K. Ebersole
Mr. Diggs
Miss Beckman
Mr. and Mrs. S. H. Martin

Mr. and Mrs. Jack C. Echard
Mr. Morey
Mrs. Havens
Mr. and Mrs. Steve Grilles
Miss Clough
Mr. Antonelli
Mr. Henry Nary
A Friend
Mrs. Edith M. Shellchock
Jos. P. Shellchock
Dr. H. L. Cafritz
W. Harris
J. M. Peirce
D. James
Mr. Gordon
Mr. Palumbo
Dr. W. H. Philpott, M.D.
Miss Caroline Hardy
Bernie Rosenberg
Mrs. L. Erisman
Capital Ambulance Service
Lucille Shop
Mr. Carl Wermine
Mr. and Mrs. C. R. Lucas
Dr. and Mrs. A. E. Cliff

INDEX

- A -

Abbe, Patricia ... 67
Abdill, Margie ... 60
A CAPELLA CHOIR ... 96
Accardy, Joseph ... 67
Acton, Nancy ... 60
Adams, Anne ... 60
Adams, Carole ... 67
Adams, Diane ... 67
Adams, Judy ... 67
Ahalt, Arthur ... 60
Albrecht, Nancy ... 60
Aldrich, Eugene ... 32
Alexander, Carol ... 67
ALGEBRA ... 17
Allen, Bonnie ... 32
Allen, Kenneth ... 60
All Northwestern Night ... 141
Allocca, Anthony ... 61
Amarant, Jean ... 67
American Field Service Club ... 106
Ammerman, John ... 32
Anders, Louise ... 60
Anderson, Chester ... 67
Anderson, Donna ... 60
Anderson, Ellen ... 60
Anderson, Lee ... 60
Antonielli, Mr. Thomas ... 20
Appleton, Jean ... 60
Aquino, Douglas ... 67
Arbuckle, Gordon ... 60
Areheart, Frances ... 60
Arehart, Joyce ... 32
Arkwright, Carol ... 32
Arnold, Thomas ... 67
Arrington, Mary ... 60
ART ... 22
Art Club ... 95
Ashton, Peggy ... 60
Atherholt, Ronald ... 60
Aufrecht, Margo ... 32
Avery, Katherine ... 32

- B -

Baber, Mary ... 67
Bacca, Arthur ... 67
Badaczewski, John ... 60
Baerent, Horst ... 60
Bage, Dennis ... 67
Bagot, Frances ... 67
Bagot, Margaret ... 32
Bailey, Katherine ... 60
Baker, Mary ... 32
Baker, Michael ... 32
Bakersmith, Marie ... 67
Ballard, Judith ... 67
Ballentine, Pat ... 60
BAND ... 90, 144-145
Band Leaders ... 93
Barbagallo, Dominic ... 67
Barbers, John ... 32
Barker, Diane ... 32
Barnard, Sallie ... 32
Barnes, Mary ... 60
Barnett, William ... 60
Barrett, Richard ... 60
Barrett, William ... 60
Barron, Mary ... 67
Bartholomew, Thomas ... 60
Barthomaier, Maureen ... 60
Bartlett, Patricia ... 67
Barton, Sylvia ... 67
Baseball ... 124
Basil, Mrs. Merle ... 11
Basketball ... 110-112
Bateman, Edward ... 32
Battell, Sharon ... 67
Battley, Nona ... 32
Bauer, Mrs. Ruth ... 17
Baum, Jeoffrey ... 32
Baun, Carol ... 67
B BAND ... 94
Beal, Elizabeth ... 67
Beal, Robert ... 67
Beale, Joan ... 67
Beale, Phyllis ... 67
Beall, Elizabeth ... 60
Beasly, Kathy ... 67
Beauty Contest ... 136-137
Beck, Barbara ... 60
Beck, John ... 67
Beckman, Miss Ellen ... 21
Beckman, Richard ... 67
Bedi, Stephen ... 67
Beggs, Kenneth ... 67
Bell, Elaine ... 32
Bell, Lance ... 67
Belt, Catherine ... 60
Bender, Edith ... 33
Bendure, Edward ... 67
Benjamin, Bonnie ... 60
Bensburg, Carol ... 67
Benton, Barry ... 67
Bergling, Bernard ... 33
Bergling, Charlotte ... 67
Berrett, Carol ... 60
Berrett, Robert ... 33
Berton, Frances ... 67
Best, Michael ... 67
Beveridge, Mrs. Annamarie ... 20
Beveridge, Susan ... 33
Beverly, Alice ... 33
Bible Club ... 86
Bickley, Lucretia ... 67
Biederman, George ... 33
Bigelo, George ... 67
Bigley, Neil ... 60
Billick, Mrs. Gloria ... 29
BIOLOGY ... 19
Birkenheiser, Fern ... 67
Bishop, Diana ... 60
Bladen, Alvera ... 67
Bladen, Robert ... 60
Bland, James ... 33
Blasko, John ... 67
Blood, Virginia ... 60
Blume, Joanne ... 67
Blurton, James ... 33
Bolling, Phillip ... 67
Bollinger, Helen ... 60
Bongers, Robert ... 67
BOOKKEEPING ... 20
Boorum, Bette ... 33
Bostick, Patsy ... 67
Boswell, Vivian ... 60
Boteler, Valerie ... 67
Botts, Janet ... 60
Botts, Joan ... 60
Bourgondien, Edward ... 60
Bowdoin, Audrey ... 60
Bowen, Nancy ... 67
Bowers, Sandra ... 60
Bowles, Carol ... 60
Bowles, Judy ... 67
Bowling ... 129
Boyd, Gerald ... 67
Boyd, Sharon ... 67
Bradley, Robert ... 60
Braer, Lee ... 33
Braer, Marcus ... 67
Brais, Janet ... 67
Branch, Lacy ... 33
Brandolino, Jeanette ... 33
Brannon, Mary ... 60
Brannon, Sandra ... 67
Breakiron, Frances ... 67
Bregman, Joan ... 60
Bregman, Linda ... 60
Bremmerman, Roy ... 67
Bricker, Miss Clara ... 21
Brierly, Harold ... 67
Brinkly, Jonine ... 67
Briggs, Gary ... 60
Bright, Donald ... 33
Brincefield, Martin ... 67
Brinckerhoff, Jeff ... 33
Briscoe, George ... 33
Brittain, James ... 33
Brothers, Kay ... 60
Brown, Betty ... 33
Brown, Carolyn ... 60
Brown, Delores ... 60
Brown, Denny ... 33
Brown, Edward ... 67
Brown, Jace ... 67
Brown, James ... 67
Brown, Janet ... 33
Brown, Jean ... 60
Brown, Joan ... 34
Brown, Maureen ... 67
Brown, Midge ... 34
Brown, Patricia ... 34
Brownstein, Michael ... 60
Brumbaugh, Clara ... 34
Brunk, Jeni ... 67
Brunstein, Mrs. Betty ... 14
Bryan, Bartlett ... 67
Buckholtz, Linda ... 60
Buddington, Richard ... 60
Budman, Sheldon ... 60
Bue, Connie ... 67
Buete, Ronnie ... 67
Bunch, James ... 68
Bundick, William ... 34
Bullis, Judy ... 68
Burch, Douglas ... 34
Burnet, Robert ... 68
Burge, Elaine ... 68
Burkley, Elaine ... 68
Burnell, Frances ... 34
Burrhus, Robert ... 60
Burroughs, Julia ... 68
Blurton, Jo Anne ... 60
Burton, Lawrence ... 34
Burton, Robert ... 60
Bush, Juanita ... 60
Business Honor Society ... 82
Butler, Thomas ... 68
Butner, Jerry ... 60
Byrus, Peter ... 34

- C -

Cacchione, Rose ... 68
Cahill, Terry ... 34
Cain, Ronnie ... 68
Cairns, John ... 60
Calavetinos, Joseph ... 60
Calderwood, James ... 34
Callaway, Betty ... 60
Campbell, Barbara ... 60
Campbell, Bonnie ... 60

INDEX

Cannada, Paul ... 68
Cannon, Wayne ... 60
Canova, Joan ... 60
Canter, Harold ... 34
Carlisle, Marilyn ... 60
Carlson, Gwin ... 34
Carman, Sue ... 68
Carpenter, Mrs. Emily ... 20
Carpenter, Paul ... 34
Carr, Eldon ... 34
Carr, James ... 68
Carr, Judith ... 68
Carragher, John ... 68
Carroll, Bernard ... 34
Carroll, John ... 68
Carter, Christey ... 68
Carter, David ... 35
Casey, Patrick ... 35
Cash, James ... 60
Cashell, Douglas ... 68
Caterers Club ... 101
Cauffman, Sidney ... 60
Ceccarelli, Gerald ... 60
Cecil, Robert ... 35
Centers, Faye ... 35
Chaconas, Michael ... 60
Chartos, Lisa ... 68
Cheerleaders ... 88
CHEMISTRY ... 18
Cherry, Rebecca ... 35
Chesley, Marion ... 35
Childers, Richard ... 68
Chillum, Delores ... 60
Chinn, Alfred ... 35
Chinn, Shirley ... 60
Christensen, Sheila ... 60
Christensen, Kathryn ... 35
Christensen, Thomas ... 35
Christmas ... 138
Christoph, Klaus ... 35
Christoph, Ute ... 60
Choir Officers ... 96
Circle N Club ... 87
Cissel, Patricia ... 60
Clark, Karl ... 60
Clarke, Charles ... 35
Clarke, Marcia ... 68
Clay, Nancy ... 68
Clayton, Eileen ... 60
Clayton, George ... 60
Ciemmer, Barbara ... 35
Clevendon, Vivian ... 68
Cliff, Carolyn ... 35
Clift, Gary ... 60
Clipper, Bernard ... 68
Clough, Miss Adelaide ... 15
Clymen, Richard ... 68
Coats, Mr. Bryan ... 20
Cobey, Elizabeth ... 68
Coche, Janet ... 68
Cockrell, Rosemary ... 35
Colcord, Carolyn ... 68
Cole, Carolyn Jo ... 68
Cole, Carolyn Lee ... 61
Cole, Carolyn ... 61
Cole, John ... 68
Cole, Patricia ... 68
Cole, Robert ... 35
Colea, Joyce ... 35
Collett, Carol ... 36
Collett, Robert ... 61
Collins, Barbara ... 61
Collins, Carol ... 61
Collins, Robert ... 68
Color Guard ... 92
Comber, James ... 61
Comer, Earnley ... 61
Comparetto, Jean ... 36
COMPASS ... 102
Connor, Harry ... 36
Connor, Sharon ... 61
Connors, Anne ... 68
Connors, Robert ... 61
Conover, Charlene ... 68
Conrad, Doyle ... 36
Cook, Mary ... 68
Cook, Penelton ... 36
Cooley, Sandra ... 61
Coon, Carolyn ... 36
Coon, Linda ... 61
Cooper, Carol ... 68
Cooper, Ester ... 68
Cooper, Everett ... 61
Cooper, Kenneth ... 61
Cooper, Mary Ann ... 36
Cooper, Nancy ... 61
Corthell, Robert ... 68
Costa, John ... 68
Costantino, Frances ... 61
Costro, Myra ... 68
Courtney, Ray ... 68
Couturie, Joyce ... 36
Couturie, Nancy ... 68
Cox, Robert E. ... 61
Cox, Robert G. ... 61
Craig, Judith ... 36
Cralle, Roberta ... 36
Cranford, John ... 61
Cranford, Mr. Miles ... 21
Craun, Donald ... 36
Crawford, Bev. ... 36
Creager, Billy ... 68
Crehan, Marlene ... 68
Creamer, William ... 36
Crockett, Charlene ... 68
Crosby, Barbara ... 68
Crossland, Wendell ... 68
Crown, Betty ... 36
Cross, William ... 61
Crouch, Samuel ... 61
Crutcher, Dorothy ... 61
Cubbage, Mrs. Nancy ... 16
Cullipher, Carolyn ... 61
Currie, Antoinette ... 68
Curtis, Gerald ... 61
Curtis, Geraldine ... 61
Cusick, James ... 68
Cusimano, Diane ... 68
Cutler, Margaret ... 61

- D -

Dahl, Dawn ... 61
Dalgarn, Mary ... 68
Dalseg, Barbara ... 68
Dalzell, Katheren ... 68
D'Amato, Lucille ... 68
Damuth, Millicent ... 61
Dance Band ... 94
Dance Club ... 95
Dances and Proms ... 135
Daniels, James ... 68
Darnell, Herbert ... 68
Dashiell, William ... 68
Davidson, Gail ... 61
Davidson, Lee ... 61
Davidson, Robert ... 68
Davis, Barbara ... 36
Davis, Donald ... 68
Davis, Gloria ... 68
Davis, Horace ... 68
Davis, Linda ... 68
Davis, Paula ... 68
Davis, Robin ... 36
Davis, Stephen ... 68
Davis, Sue ... 61
Dawson, Mrs. Dorothea ... 12
Day, Margaret ... 37
Dean, Linda ... 68
Debate Club ... 107
Deck, Robert ... 68
Deckman, Joseph ... 68
Degges, Robert ... 61
Deimel, Eunice ... 68
DeLany, Elizabeth ... 68
DeLany, Regina ... 37
De La Rue, Ruth ... 37
Demarinis, Diana ... 37
De Ment, Gail ... 68
Denham, William ... 69
Dennit, Jeffory ... 61
Denning, Michael ... 61
Denney, Kathleen ... 37
Dent, Janet ... 68
DePietro, Patricia ... 69
Derby, Janis ... 68
Deremer, Rosalie ... 68
Derr, Rosemary ... 61
DeSerio, Dave ... 37
DeSerio, Leonard ... 68
DeSiluestri, Stephen ... 69
Dettmering, Don ... 37
DeVane, Rufus ... 37
DeVencenzo, Charles ... 69
DeVencenzo, Barbara ... 69
DeVencenzo, Veronica ... 69
DeVries, Helen ... 61
DeVries, Joan ... 68
DiCarlo, Eleanor ... 37
Diggs, Mr. Glenn ... 17
Dillard, Larry ... 37
Dillon, Ronald ... 68
Dingee, Gayle ... 61
Dintamen, Alfred ... 37
Dintamen, Ronald ... 69
Dise, Melcina ... 37
Dix, Diane ... 61
Dockery, George ... 37
Dodds, Sharon ... 69
Doggett, Darolyn ... 37
Domick, Harold ... 69
Donn, George ... 69
Dooley, James ... 69
Dorrelle, Earle ... 37
Dorsey, Patrick ... 61
Dotson, Douglas ... 61
Doulette, Jackie ... 69
Dove, Linda ... 38
Dowell, Mary ... 69
Downing, Constance ... 69
Downin, Donald ... 69
Downs, Jeanne ... 38
Downs, Jim ... 69
Downs, Joyce ... 69
Doyle, Brenda ... 69
Doyle, Bruce ... 61
Doyle, Frank ... 38
Dozer, Charles ... 69
Dragoo, Robert ... 38
Drake, Eldon ... 69
Dramatics ... 13, 142

INDEX

Drayson, Howard 61
Drevo, Robert 38
Drinkard, Carole 38
Driscole, Frank 69
Dureuil, Cecil 38
DuCellier, Jerry 69
Duffey, Margaret 69
Duley, Howard 69
Dunn, Merryeanne 69
Dunn, Nancy 69
Dungan, Robert 69
Dunyer, Rachelle 61
Durbin, Frances 38
Dye, Delma 69
Dyer, Claudia 69
Dyer, Joe 69

- E -

Earnest, Doris 69
Earnest, Edna 61
Eastham, Mary 69
Eastman, Roger 69
Ebersole, Susan 38
Eccleston, Miss Marilynn 15
Eccleston, Mary 61
Eddy, Bonnie 38
Edge, Carole 38
Edge, James 69
Edgell, Carl 69
Eden, Sally 69
Edinger, Michael 61
Edwards, Mr. David 15
Elder, Linda 61
Electronics Club 99
Elkins, Carole 38
Elms, Richard 61
Emshwiller, Robert 69
Engineers Club 99
Engle, Bill 61
Englehart, Ross 61
ENGLISH 10-11
Eniam, Nancy 69
Enrico, Lena 61
Enslow, James 38
Erickson, Richard 61
Erisman, Mrs. Lorna 24
Errico, Ronald 61
Espenschade, John 69
Estep, Joan 38
Estep, Robert 61
Etchinson, John 38
Etienne, Terry 61
Evans, Joan 69
Evans, Ilene 69

- F -

Facchiano, Gino 69
Faden, Howard 69
Faden, Phyllis 38
Falcone, Neil 69
Falvarof, David 69
Falvey, Charles 69
Farmer, Rebecca 61
Farran, Mary 61
Farrar, John 69
Fashion Show 140
Feitelson, Billie 69
Felter, Mrs. Betty 8
Felter, James 38
Felter, Linda 61
Fentress, Jean 69
Fergerson, Robert 69
Ferrell, Virginia 61
Ferris, Sandra 61
Fields, Audrey 69
Fife, Sally 69
Finch, Samuel 69
Findley, John 39
Fine, Barry 69
Fine, Eric 61
Fine, Madeline 69
Finegan, Mr. Leo 14
Fink, Carlton 69
Fish, Leonard 69
Fiste, Mrs. Ronda 14
Fitch, Sandra 61
Fitting, Phyllis 61
Fitzgerald, Michael 61
Flag Twirlers 93
Flanigan, William 61
Flask, Bonnie 69
Fleming, McEldon 61
Floyd, Mary 69
Flynn, Diana 61
Flynn, James 69
Follin, Sharon 39
Foltz, Linda 61
Ford, Dexter 69
Foreman, Frank 61
Forster, Herbert 39
Forsyth, Gary 61
Forsyth, Nancy 61
Forsyth, Patricia 69
Fortune, June 61
Foster, Charlene 39
Foster, Herbert 39
Fowler, John 39
Fowler, Linda 39
Fowler, Lorraine 69
Fowler, Renn 39
Fox, James 39
Foy, Diana 69
Fraase, David 61
Francis, Douglas 69
Francis, James 39
Franke, Carilee 69
Frazier, Doris 69
Frazier, Lynne 61
Freedman, Michael 69
Frempton, Martha 69
FRENCH 14
French, Patricia 61
Frew, Donna 61
Frey, Shirley 61
Friedeman, Willard 39
Friedenberg, Marvin 61
Friederiksen, Malingria 69
Friedman, Ruth 69
Frissell, Helen 69
Frost, Judy 69
Frush, Loretta 61
Fruth, Jo Anne 69
Fuhrmann, Ednamae 69
Furlong, Mr. Paul 19
Fusco, Anthony 39
Future Business Leaders of America 104
Future Homemakers of America 104
Future Nurses of America 105
Future Teachers of America 105

- G -

Gable, Nicholas 69
Gager, William 70
Galiher, Linda 61
Gallagher, Mr. Martin 27
Gallin, Steven 70
Ganny, Glenda 70
Gardiner, Nancy 61
Garland, Ray 70
Garrett, Lynne 61
Geiger, Vivian 61
GENERAL BUSINESS 20
GENERAL MATH 40
Gentile, Anthony 39
Gentile, Douglas 70
Gentile, Gail 39
German, Judy 70
Gieda, Mr. Joseph 21
Gifford, Cynthia 39
Gifford, Mrs. Elizabeth 11
Gifford, Linda 70
Gilbert, Charles 39
Gilbert, Diane 61
Gilbertson, Dorothy 39
Gilbreath, Jack 70
Gillions, Carole 70
Ginsburg, Linda 70
GIRLS CHORUS 96
Girls Sports 130
Gladstone, Thomas 40
Glascock, Peggy 40
Glass, Marie 61
Glassman, Barbara 61
Goad, Sue 61
Godfrey, Carole 62
Goines, Charles 70
Gold, Mark 62
Golden, Jane 62
Goldestein, Jack 70
Golf 128
Gonzalez, Lillian 70
Goodall, Florence 40
Goodger, Kent 70
Gordon, Mr. Allen 25
Gordon, Jerry 62
Gordon, Katherine 40
Gorzkowski, Joan 40
Gossett, Kenneth 70
Gotthold, Christie 40
Grady, Brooks 70
Graf, Thomas 61
Graham, Carol 70
Graninger, Madeline 62
Granzow, Karl 62
Grau, Ellen 40
Gravely, John 40
Gray, Artie 70
Gray, Karn 70
Gray, Robert 62
Grier, Pamela 70
Griffin, Mary 62
Griffith, Carol 40
Griffith, Thomas 70
Grigg, Jacqueline 70
Grilles, Linda 62
Grim, Ray 70
Grissom, Marie 70
Groshon, Dorothy 70
Gross, Stephen 70
Grove, Dennis 62
Grove, Michael 70
Grubbs, Kenneth 70
Gruchy, Gary 62
Guidance 9
Gursky, Caroline 40
Gymkana Troup 89

H -

Hageage, Sandra 62
Haje, Sharon 70
Haines, Gwendolyn 40
Haislup, Judy 62

INDEX

Hale, Susan 70
Haley, Joan 40
Haley, Kenneth 70
Hall, Janet 40
Hall, Linda 62
Hall, Ann 40
Hall, Harryette 40
Halle, Fred 70
Hallett, Genevieve 70
Halpny, Barbara 40
Hamilton, Mrs. Rebecca 20
Hamilton, Stewart 62
Hancock, Milton 62
Handte, Roger 62
Hanley, Mary 40
Hanna, Jane 70
Hannawald, James 70
Hansen, James 41
Hantsoo, Paavo 41
Haraway, Olivia 70
Hardcastle, Donna 70
Hardin, Louise 62
Hardin, Richard 70
Hardin, Wayne 62
Harding, Mrs. Lois 24
Hardison, Richard 62
Hardy, Miss Caroline 10
Harp, Lois 41
Harpner, Nancy 70
Harrad, Barbara 62
Harris, Charles 70
Harris, Evelyn 70
Harris, Linda 70
Harris, Nina 70
Harris, Mr. William 18
Harrington, Robert 62
Harrison, Bonnie 70
Harrison, David 70
Harrison, Linda 62
Harrell, Donald 62
Harrell, Virginia 62
Hartley, James 62
Hartman, Sidney 70
Hartnell, Geofrey 41
Hartung, Bruce 41
Harvey, Bob 70
Harvey, Robert 41
Hasty, Amanda 41
Hatcher, Carolyn 70
Hatfield, Barbara 62
Hatos, Stephen 70
Havens, Mrs. Agnes 16
Havis, Andrew 70
Havis, Kathryn 41
Hawkins, Helga 41
Hawkins, William 70
Hayden, Robert 70
Haynes, Marsha 70
Headley, Ann 60
Heaf, William 70
Heagy, John 62
Healey, Rusty 62
Heap, Robert 62
Heand, David 70
Heath, Arthur 62
Heater, Carol 41
Heflin, Harry 62
Heggestad, Arnold 70
Heinicke, Francis 40
Heinicke, John 70
Heishman, Hugh 62
Helff, Laura 41
Helm, Janice 41
Helm, Rosemary 62
Helmer, Carolyn 70
Hemingway, Richard 70
Henderson, Kenneth 70
Henderson, Patricia 70
Hendricks, Jean 70
Hendrix, Carolyn 70
Herbert, Arthur 62
Herbert, John 41
Herjon, Paul 70
Herman, Mrs. Hilda 16
Herman, Rodger 70
Herndon, Jan 70
Herren, Mrs. Lillian 20
Herring, Thomas 70
Herschberger, Jack 70
Herzberg, Arthur 62
Heslop, Pat 62
Heurich, William 41
Hicks, Malcom 41
Higgins, Helen 70
Higgins, Thomas 62
Higgins, William 62
Hitafer, Marie 42
Hildebrand, Loraine 70
Himes, Barbara 62
Hindman, Nancy 62
Hipley, Betty 70
Hirnisey, Mirian 42
Hi Sci Club 98
Hobbins, Mrs. Violet 11
Hobcraft, Lois 70
Hodge, Frank 70
Hoelk, Carl 62
Hoff, Bettye 62
Hoff, David 42
Hoffman, Barbara 70
Hoffman, Mr. George 25
Hoffman, Robert 70
Hoffman, Virginia 42
Hoke, Nevin 71
Holford, Jeanne 62
Holbrook, Catherine 70
Holland, Mr. Frank 14
Holland, Jacqueline 62
Hollander, Susan 71
Hollidge, Margaret 42
Hollidge, Thomas 42
Hollingsworth, Helen 42
Hollingsworth, Irene 71
Hollingsworth, Virginia 71
Hollingsworth, York 62
Holmead, Anthony 42
Holmes, Mary 62
Holt, Martha 62
Holtzman, William 71
HOME ECONOMICS 24
Hoochens, Barbara 71
Hood, Janice 71
Hood, Ronald 62
Hoof, Marilyn 71
Hopkins, Marion 42
Horstkamp, Thomas 71
Horton, Charles 62
Horton, Donald 62
Horton, James 71
Hosey, Judith 71
Houston, Judith 71
Howard, Joyce 71
Howell, Joyce 42
Howell, Patricia 71
Hu, Robert 71
Hubbard, Valerie 71
Huckabee, Sandra 71
Huff, Barbara 71
Huff, Jacquelyn 42
Hughes, Judith 71
Hughes, Richard 62
Huhn, John 62
Hullinger, Marcia 71
Humphrey, Richard 71
Humphrey, Ruth 71
Humphrey, Stephen 71
Humphries, Myra 62
Hurd, Fay 62
Hurley, Michael 71
Hurst, Marvin 62
Hussman, Lynda 71
Hutchings, Juanita 62
Hutchings, Thomas 42
Hutt, Bennett 42
Hyatt, Linda 62
Hyman, Claude 62
Hyman, Robert 71
Hysan, Jerry 71

- I -

Igal, George 62
Ingwanti, Stephen 62
Insley, George 62
Irwin, Sandra 62
Iseli, Mary 42
Isles, Jo Anne 71
Isoleto, Franklin 62

-J -

Jackson, Pamela 62
Jackson, Sandra 71
Jacobs, Deborah 42
James, Mrs. Deborah 16
James, William 62
Jarboe, James 71
Jefferies, Gile 71
Jefferies, Janet 42
Jefferies, Patricia 71
Jefferson, William 71
Jenkines, Joe 71
Jenkins, Thomas 62
Jett, Jay 62
Jett, Leo 62
Johnson, Ann 71
Johnson, Ed 71
Johnson, Eugene 62
Johnson, Miss Keifer 16
Johnson, Louise 71
Johnson, Marilyn 62
Johnson, Nancy 62
Johnson, Phillip 71
Johnson, Robert 71
Johnson, Susan 43
Johnston, Joyce 62
Johnston, Robert 43
Jones, Carol 62
Jones, Donna 43
Jones, Douglas 71
Jones, Jim 71
Jones, Mary Etta 43
Jones, Phillip 62
Jones, Ralph 71
Jones, Robert 71
Journalism 12
Judd, Donnalee 62
Judkins, Wayne 62
Juenemann, Margaret 43
Juliano, Sandra 43
Junior History 149
Junior Tri-Hi-Y 84
JV Baseball 125

INDEX

JV Basketball 113
JV Football 117
Junta, Ruth 62
Justice, Mr. Edward 12

- K -

Kalvatinos, Sue 62
Kanegis, Brenda 62
Kaplan, Jerry 71
Karp, Marilynn 43
Kates, Kenneth 71
Katz, Kenneth 71
Kauffman, Mr. Donald 10
Kauffman, Joe 71
Kay, George 71
Kaye, Victoria 62
Kaylor, Richard 71
Kayson, Wanda 43
Keating, Bruce 71
Kee, Kathleen 62
Keep, Margaret 71
Keithley, Miss Devona 15
Keller, Sara 71
Kelly, Betty 71
Kemerer, Gerald 62
Kemerer, Mr. Paul 28
Kemp, Robert 71
Kendall, Lenore 71
Kennedy, John 43
Kenyon, Phillip 43
Kenyon, Sharon 63
Kepler, Judith 43
Kersey, William 63
Key, Franklin 63
Kidwell, Bron. 63
Kidwell, Michael 63
Kidwell, Nancy 43
Kilton, Gilbert 71
Kincaid, John 43
King, John 43
King, June 63
King, Ralph 63
Kinney, Alice 71
Kinney, James 44
Kinsen, Jo Anne 71
Kirby, Carolyn 63
Kirtley, Mary 44
Kiziroglu, Erbil 44
Klassen, James 71
Kleiman, Bruce 63
Kleiman, Mrs. Melna 8
Klein, Karen 63
Kline, James 63
Klink, Janet 71
Kluth, Barbara 63
Kneese, Robert 71
Knight, Brian 71
Knight, Robert 71
Knox, David 71
Knox, John 44
Knox, Margaret 63
Koch, Elsie 63
Koenig, Joan 44
Kolor, Robert 71
Komack, Phyllis 44
Kopper, Michael 44
Korab, William 63
Korkisch, Paula 44
Kornick, Clara 71
Kornick, Dorothy 44
Kraft, Kathleen 63
Kraft, Patricia 44
Kravitz, Melvin 71
Kraisel, Roberta 44
Krause, Kay 71
Krause, Kay 63
Krause, Marie 44
Krause, William 63
Krauss, Jacqueline 71
Kreger, Carol 71
Krekel, Patricia 71
Krellen, Adrenne 71
Krellen, Ronald 44
Krouse, Katherine 63
Kuehhe, Donna 72
Kuehn, Robert 72
Kuehn, Virginia 63
Kuge, Jane 72
Kuge, Shirley 63
Kuhn, Elaine 44
Kuhn, Phillip 44
Kukenberg, Patricia 72

- L -

Lackey, Stephen 44
Lacy, Miss Sarah 17
Ladd, Lanny 72
La fever, Robin 45
La Follette, Mr. Robert 19
Lamanski, Mrs. Jo 17
Land, Jack 63
Landers, Jackie 72
Landrum, Michael 72
Larkin, James 63
Larrech, Loretta 72
Larrich, Patricia 63
Larsen, Harvey 72
LATIN 14
Latin Club 108
Latin Honor Society 82
Lauer, Raymond 12
Lauer, Robert 63
Lauster, Barbara 72
Lavine, Madeline 63
Lavine, Robert 45
Lawless, Thomas 45
Lawrence, Hiram 72
Lawrence, Rosemary 45
Lawson, Anne 63
Laxamana, Douglas 72
Layman, Mr. Lorton 28
Lebowitz, Bernard 45
Lebowitz, Sylvia 63
Leda, Rosa 63
Lee, James 72
Lee, Martha 63
Legge, Barbara 72
Leishman, Peggy 63
Leishman, Stephen 45
Leith, George 72
Leonard, Dorothy 63
Leonardi, Carmela 45
Letim, Susan 72
Levine, Michael 63
Lewis, David 72
Lewis, Elizabeth 63
Lewis, Mary 63
Lewis, Rebecca 72
Lewis, Mr. Theodore 18
Libcke, Susanne 45
Libcke, Tom 72
Library 30
Library Club 100
Lilly, Patricia 63
Lindig, Rosemary 45
Lindon, James 72
Lindzey, Jim 72
Lineweaver, James 72
Listrani, Richard 63
Little, Patricia 63
Livermore, Ina 72
Liversay, Linda 45
Lloyd, Donald 63
Lockwood, Robert 45
Lombardy, Michael 72
Long, Beverly 45
Longridge, Katherine 72
Lord, Susan 72
Loveless, Bruce 72
Lovell, Brenda 72
Lovely, Faith 72
Low, Karen 72
Lucas, Carol 63
Luchenberg, Pat 72
Luftig, Helaine 63
Luke, Dona 72
Lundberg, Paul 45
Lusby, Delores 63
Luskey, Maryann 63
Luther, Bonnie 72
Luttrell, Carlene 72
Lyle, Kenny 63
Lyons, Karen 72

- M -

MacCraken, Robert 72
MacKenzie, Donald 72
MacKenzie, Judith 45
Macy's Parade 147
Madison, Diane 63
Mahoney, Anne 72
Magarel, Julia 72
Maggenti, Mariemma 72
Maisel, Jay 72
Majorettes 91
Malinaske, Edith 72
Mallory, John 63
Malone, Pat 63
Mancuso, John 45
Mankin, Charles
Mankin, Robert 72
Mann, Mr. Horace 15
Mann, Robert 63
Maples, Malcolm 63
Mar, Florence 63
Marceron, Thomas 63
Marchigiani, Rosemarie 45
Marcinko, Mr. Joseph 11
Mardres, Melvin 72
Mark, William 46
Marks, Judy 63
Markham, Linda 72
Markley, Stewart 72
Marsden, Michael 63
Marshall, Carolyn 46
Martin, Ann 46
Martin, Barbara 46
Martin, George 63
Martin, Geraldine 63
Martin, Juanita 72
Martin, Robert 63
Martin, Sandra 72
Martin, Sylvia 63
Martens, William 72
Martz, Richard 63
Mast, Arene 63
Mathews, Claudia 72
Mathews, Douglas 72
Mathews, Lois 72
Mathews, Shelby 72
Matthews, Sandra 46
Matthews, Warren 46

INDEX

Mattingly, Anne 72
Matile, Ronald 63
Matson, Robert 63
Mayberry, Tina 63
Mayhew, Peggy 46
Mayholtz, Mr. John 9
McCabre, James 72
McCallan, Barbara 46
McCann, Mary 72
McCann, Robert 63
McCanna, Joseph 46
McCarthy, Coleen 72
McCarthy, Sharon 63
McCeney, Anne 72
McClain, Donald 72
McClary, Carol 46
McClellan, Marjorie 63
McCollum, Robert 72
McConnel, Mike 72
McCormick, Edna 46
McCubbin, Daniel 46
McDaniel, Larry 46
McDaniel, Shirley 63
McDermott, Mike 63
McDonald, Judith 46
McDonald, Robert 63
McGowan, Rosemarie 72
McGraw, John 46
McGuffin, Robert 46
McIntosh, Patricia 63
McKenzie, Beverly 72
McKinzie, Joanne 63
McKnight, Robert 63
McLain, Donald 72
McLaurin, James 72
McLeod, Norman 72
McLeod, Rosella 46
McMahan, Janice 47
McManus, Gerald 63
McMellen, Saundra 72
McMullen, Georgeann 47
McMullen, Judith 63
McMulty, Georgeann 47
McMurty, John 72
McNamie, Charlotte 72
McNeil, Sharon 63
McNellis, Mr. John 17
McQueen, Dean 72
McWade, Michael 47
Mead, Kirk 63
Mead, Wilyce 63
Meade, Archie 47
Mealy, Gerald 72
MECHANICAL DRAWING 25
Meler, Paul 72
Mensh, Sandra 63
Mentzer, Robert 72
Menzer, Betty 47
Merchant, Jeanette 72
Merchant, Nancy 73
Meredith, Nanette 73
Mergrof, Judy 73
Meyer, Ralph 73
Meyers, Judith 73
Meyers, Mary 63
Meyers, Paul 63
Meyers, Virginia 73
Messent, David 73
METAL SHOP 25
Mettler, Kenneth 63
Mexican Exchange Club 107
Middleton, Kenneth 63
Miffleton, Arlene 73
Mikules, Thomas 63
Milbourne, Richard 73
Miles, Cary 73
Miles, Kathy 73
Miller, Beverly 73
Miller, Carolyn 73
Miller, Charlie 73
Miller, Gerald 47
Miller, Graham 47
Miller, Janet 73
Miller, Jeannie 73
Miller, Joyce 47
Miller, Marlene 47
Miller, Nancy 73
Miller, Sandra 47
Mills, Judith 47
Mills, Rosie 63
Mills, William 73
Milsm, Michael 73
Minnick, Judith 47
Mister, Bill 63
Mitchell, Carolyn 47
Mitchell, Mrs. Sara 26
Mitchell, Robert 63
Modery, Janet 47
Moltz, Robert 73
Monday, Barbara 73
Money, James 63
Monsma, George 47
Monson, Donald 73
Montague, Kay 64
Moody Ed. 48
Moody, Lois 48
Moon, Marjorie 48
Moore, Katherine 48
Moore, Merry 73
Moore, Nancy 64
Moore, Robert 48
Moran, Mr. Eugene 11
Moreland, James 48
Morey, Mr. F. L. 11
Morgan, Frank 73
Morgan, Michael 64
Morris, Barbara 64
Morris, Sally 64
Morrison, Joyce 73
Mosley, Carl 64
Mosrer, Ruth 73
Moss, Carl 64
Moss, Kay 73
Motyka, Jo Anne 64
Motyka, Judy 64
Moyers, Deal 48
Mullet, John 73
Mullins, Nita 73
Mulloy, Grace 73
Munro, Alexander 48
Murphy, John 64
Murphy, Mr. Joseph 27
Murray, Mrs. Eleanor 24
Mury, Oria 73
MUSIC 23
Music Club 97
Musick, Edliegh 48
Mutziger, Anne 73
Myers, Kenneth 48
Myers, Richard 73
Myles, Cary 73

- N -

Nager, Ronald 73
Nary, Mr. Henry 8
National Honor Society 80-81
National Thespian Society 83
N Club 87
Neal, Howard 64
Neal, Thelma 64
Nellis, Carole 48
Nevenhan, Helen 73
Newcomb, Glenn 73
Newell, Nellie 64
Newman, Beatrice 73
Newman, Diane 73
Newman, Donna 64
Newman, Florence 64
Newport, Verna 64
Nichols, Fred 64
Nichols, Marjorie 48
Nicholson, Michael 73
Niel, Martha 48
Niemeyer, Paul 73
Nitkowski, Stanley 48
Noell, Peggy 64
Norman, Lois 73
Norman, Patricia 64
Northwestern Broadcasting Club 100
Norton, Elaine 73
Nor'wester 103
Notes, Richard 64
Notes, Ronald 48
Nowell, Roxy 64
Nuthall, Betty 73
Nye, Miss Quebe 21

-O -

Odle, Robert 64
Office 8
O'Hare, Rita 48
O'Leary, Mary 64
Olden, Judy 73
Oliver, Harry 48
Oliver, Perry 64
Olson, Arlene 73
O'Neil, Glenn 73
Orientation Assembly 132
Osborne, Chad 73
Osgood, Carol 73
Osgood, Judith 49
Osgood, Judy 73
Osgood, Lin 64
O'Shea, Rory 49
Overholt, Charles 49
Overholt, Joan 73
Owens, David 64
Owens, Linda 49

- P -

Pacen, Anita 73
Paddy, Linda 49
Padgett, Charles 64
Padgett, Joanne 64
Padow, Dorothy 64
Painter, Dan 49
Painter, Mary 64
Palma, Mary 64
Palmer, Charles 73
Palumbo, Mr. Daniel 27
Panes, Robert 73
Park, Linda 49
Parkes, Grace 64
Parker, Janice 64
Parker, Phyllis 64
Parker, William 49
Parreco, James 49
Parrish, Eldon 64
Parrish, Mary 64
Parrott, Donna 64
Parsons, Carol 49
Patterson, Katherine 64

INDEX

Patterson, James 64
Paulus, Larry 49
Payne, Charles 49
Payne, Gail 49
Payne, Katherine 64
Payne, Mrs. Naomi 31
Pearce, Mary 49
Pearre, Yvonne 73
Peck, John 49
Pefferly, Kathy 73
Pelczar, Patricia 73
Pelczar, Ann 64
Pennefeather, Jane 73
Pennell, Ellen 49
Pennell, Susanne 73
Pennington, Barbara 64
Pep Club 89
Peren, Dianne 64
Perruso, Judith 73
Perry, Nancy 50
Perry, Peter 50
PERSONAL TYPING 20
Peters, Frank 73
Peterson, Rodney 73
Pfeiffer, Joan 64
Pflieger, Bonnie 73
Phelps, David 73
Phillips, Carol 50
Phillips, Mr. Edward 8
Phillips, Paul 50
Phillips, Richard 64
Phillips, Roxanna 73
Phillips, Miss Ruth 30
Photography Club 101
PHYSICAL EDUCATION, Boys 27
PHYSICAL EDUCATION, Girls 26
PHYSICS 18
Pierce, Mr. James 15
Pierce, James 73
Pierce, Patricia 73
Pierce, Virginia 73
Pierpont, Gary 64
Pike, Robert 64
Pike, Walter 73
Pinto, Joyce 64
Piper, Gloria 64
Pipken, Eunice 50
Pirrone, Austin 64
Pittman, Marjorie 73
Pitts, Patricia 64
PLANE GEOMETRY 17
Pletcher, Patrick 64
Pointer, Diana 64
Pom Pom Girls 92
Ponder, Melburn 73
Poore, Richard 64
Pope, Ruth 64
Porter, Mary 73
Porterfield, Albert 50
Posthumus, Yvonne 73
Poston, Paul 50
Potts, Julia 73
Potts, Kaye 64
Potts, Lorraine 64
Power, Barbara 73
Power, William 73
Power, William 50
Power, Wilma 50
Powers, Dorothy 73
Preikszas, Mrs. Frances 17
Preikszas, Otto 64
Preston, Paula 50
Price, Michael 50
Pridgen, Mr. Haynes 18
Primoff, Edward 74
Primoff, Joanne 64
Prince, Mrs. Elinor 19
PROBLEMS OF DEMOCRACY 16
Proctor, Elaine 74
Proctor, Shirley 50
Pruitt, Peggy 64
Prusch, John 74
Prusch, Paula 50
Pryor, Ralph 74
PSYCHOLOGY 16
Psychology Club 108
Pulley, Barbara 64
Pyllian, Norman 74
Pullman, Olivia 50
Pultz, Mary 64
Putnam, Miss Anne 14

- Q -

Quill and Scroll 83
Quill, Kathleen 50
Quinn, Russell 64

- R -

Rader, Irving 50
Raferty, Margaret 64
Ramberg, Richard 50
Ramey, Kenneth 74
Ramsburg, Sally 51
Ramsey, Eleanor 51
Rand, Newell 64
Rander, Andrew 74
Rankin, James 64
Raynor, Kenneth 74
READING 30
Reamy, Joyce 64
Reavers, Jimmy 74
Reczensky, Joe 74
Reddick, Mary 64
Redmond, Barbara 51
Redmond, John 74
Reed, Herbert 51
Reed, Katherine 64
Reed, Kenneth 74
Reed, Patricia 51
Reed, Robert 51
Reese, Thomas 64
Reeve, Diane 64
Rehanek, Miss Kathleen 26
Reid, George 64
Reid, James 74
Reid, Janet 51
Reid, Pamela 74
Reitz, Bette 51
Remsberg, William 64
Rendely, Ruth 74
Resce, Teresa 51
Resnick, Anne 64
Reynolds, Alice 74
Reynolds, Anthony 74
Reynolds, Barbara 51
Reynolds, Brian 74
Reynolds, Ronald 74
Rice, Dixie 51
Rice, Joyce 64
Richards, John 74
Richards, John 51
Richards, Mrs. Lucy 28
Richardson, Donald 74
Richardson, Gwen 64
Richter, Kenneth 74
Richter, Stuart 51
Ricker, Drucilla 64
Rickerson, Jennie 74
Ridings, Nancy 51
Ried, Joyce 64
Riefler, George 51
Riely, Ronald 64
Riep, Arlene 64
Riggin, Donald 51
Ring, David 52
Ring, James 74
Ritchie, James 64
Rivenbark, Cary 64
Rizzo, Jeanette 52
Roach, Frank 74
Roach, Margaret 52
Roberts, Barbara 64
Roberts, Claudia 74
Roberts, Mary 74
Robertson, Barbara 64
Robinette, Miss Rita 10
Robinson, Joanne 64
Robinson, Louis 64
Robinson, Margaret 74
Robinson, Marion 74
Robinson, Wayne 64
Robson, Joseph 52
Rock, Howard 64
Rockwell, Virginia 65
Rode, Jerome 52
Rodes, Carole 65
Rodreguez, Fred 74
Roe, Miss Helen 15
Rogers, Kelly 74
Rogers, Leroy 65
Ronca, Mr. Michael 23
Ronemus, Edward 65
Roper, Judith 74
Rosen, Barbara 74
Rosenberg, Nathan 65
Ross, Kathleen 65
Rosser, Thomas 65
Rosmussen, Beverly 74
Roth, Eva 65
Rowley, Monty 74
Royer, Richard 65
Rubin, Betty 52
Rubin, Richard 74
Ruddell, James 65
Ruddell, Sandra 74
Ruefly, June 74
Rumple, Harriet 52
Rupp, Bernard 74
Runfola, Peter 65
Russell, Judith 74
Russell, Teddy 52
Rutherford, Carol 74
Ryan, Cleve 74
Ryan, Kathleen 52

- S -

Sadler, Bland 74
Sadie Hawkins 1-134
Sales, Michael 74
Sales, Robert 65
Samel, George 74
Sancewich, Robert 65
Sanders, Donald 65
Sanders, Donna 74
Sanders, Fred 65
Sanders, William 52
Sanford, Patricia 65
Sarvis, Donna 74
Satterfield, Bonnie 52
Satterfield, Joan 74
Savage, William 65
Sawyer, Wayne 74

INDEX

Saylor, Nancy ... 65
Scafone, James ... 74
Schaffer, Diane ... 52
Schaffer, Teri ... 65
Schellinger, David ... 52
Schener, Helen ... 74
Schenkel, John ... 65
Schiappa, Jean ... 74
Schiappa, Joan ... 74
Schlesiger, Detlef ... 65
Schoppert, Curtis ... 65
Schoppert, Jennie ... 74
Schultz, Margaret ... 65
Schwartz, Barry ... 65
Schwartz, Joy ... 65
Schwiey, John ... 74
Science Club ... 98
Science Fair ... 140
Seaboth, Mr. Conrad ... 17
Sealing, Pat ... 65
Sebastian, Brian ... 74
Seidenspinner, Patricia ... 74
Selby, Maryanne ... 74
Seman, Fred ... 52
Senior Class Elections ... 133
Senior History ... 150-150
Senior-Junior Hi-Y ... 85
Senior Tri-Hi-Y ... 84
Sessoms, Gary ... 74
Sewell, Hesen ... 74
Sewell, John ... 52
Seybolt, James ... 52
Sgro, Josephine ... 53
Shaffer, Frank ... 65
Shaffer, Judith ... 53
Shank, David ... 53
Shapard, Winnie ... 65
Sharp, Ellen ... 53
Shatzer, Nevin ... 65
Shea, Carol ... 65
Sheahin, George ... 74
Sheets, Charlene ... 53
Sheetz, Kenneth ... 53
Shefter, Alan ... 53
Shenberger, Edward ... 53
Shenefelt, Lois ... 53
Sherlin, Grover ... 74
Shibley, Mary ... 74
Shibley, Robert ... 53
Shine, Edward ... 74
Shine, John ... 65
Shirk, Jean ... 65
Shirkey, Julia ... 65
Shlazel, Otto ... 74
Shock, Stanley ... 65
Shomette, Pete ... 74
Shore, Marianna ... 53
Short, Hildegarde ... 74
Short, Joyce ... 65
Short, Peggy ... 74
SHORTHAND ... 20
Shreeve, Charles ... 65
Shreeve, Clarence ... 74
Shuey, Kenneth ... 65
Shumaker, Joanne ... 53
Sichelman, Lew ... 74
Sigmon, Bonnie ... 65
Sigmon, Elouise ... 74
Simmons, Joyce ... 65
Simmons, Timothy ... 65
Simms, James ... 65
Simons, Howard ... 65
Simons, Mary ... 74
Simpson, Margaret ... 53
Simpson, Nancy ... 74
Sines, Clinton ... 65
Sipes, Eleanor ... 53
Sipp, George ... 53
Sireni, Loretta ... 65
Skidmore, Rosemary ... 65
Skinner, Barbara ... 65
Sisco, Barbara ... 65
Slade, Alan ... 54
Slater, Judith ... 54
Slavin, Beverly ... 65
Slifer, Mrs. Joanne ... 14
Smay, Arleen ... 65
Smith, Allan ... 54
Smith, Barbara ... 54
Smith, Barbara ... 75
Smith, Carolyn ... 54
Smith, Claudia ... 75
Smith, Diane ... 54
Smith, Diane ... 65
Smith, Dorothy ... 65
Smith, Duddy ... 75
Smith, Elizabeth ... 54
Smith, Eva ... 65
Smith, Flora ... 65
Smith, Gerald ... 65
Smith, Gloria ... 75
Smith, Herman ... 75
Smith, Ina ... 54
Smith, Ina ... 65
Smith, Jane ... 65
Smith, John ... 75
Smith, John ... 75
Smith, Mary ... 75
Smith, Michael ... 54
Smith, Nancy ... 75
Smith, Nona ... 75
Smith, Ray ... 75
Smith, Robert ... 75
Smith, Ronald ... 65
Smith, Mr. Russell ... 19
Smith, Sandra ... 65
Smith, Shelby ... 75
Smith, Sonja ... 54
Smith, Tyler ... 75
Smith, Virginia ... 65
Smith, Wayne ... 75
Smith, Mr. William ... 10
Smith, Wilma ... 54
Smithern, Joyce ... 65
Soccer ... 122-23
Somers, Fletcher ... 54
Sophomore History ... 148
Sophomore Hi-Y ... 84
Sophomore Tri-Hi-Y ... 85
Sorsdal, Eugene ... 54
Sorsdal, Ginger ... 65
Soyles, Jane ... 75
Souza, Patricia ... 54
Spagnuola, Andy ... 75
Spalding, Ouida ... 65
SPANISH ... 14
Sparks, John ... 65
Special Events ... 131
SPEECH ... 12
Speer, Rowland ... 65
Speicher, Mr. John ... 6
Spencer, William ... 65
Spicknall, Miss Florence ... 9
Spiegal, Richard ... 65
Spires, Thomas ... 75
Stager, Kay ... 75
Stamler, Barbara ... 75
Stanford, John ... 65
Stark, Ethel ... 75
Startup, Mrs. Helena ... 18
Stasulli, Dorothy ... 54
Stegall, Sharon ... 65
Steller, Rebecca ... 75
Stelzer, Walter ... 75
Stephens, Jerry ... 75
Stephenson, Mrs. Denise ... 9
Stephenson, Robert ... 65
Sterr, Horst ... 75
Stevenson, Dennise ... 26
Stewart, David ... 75
Stewart, Gerri ... 65
Stewart, Nancy ... 54
Stickley, Ray ... 55
Storen, Rochelle ... 75
Story, Carol ... 55
Stouffer, Dorothy ... 55
Stover, Judith ... 65
Stowe, Nancy ... 55
Strickland, Margaret ... 55
Strojny, William ... 75
Strosnider, Barbara ... 65
Stuart, Rebecca ... 65
Stuck, Nelda ... 75
Student Council ... 78-9
Stueler, Marilyn ... 65
Sugar, Marilyn ... 55
Suit, Gloria ... 65
Suit, Judith ... 55
Sulhoff, Bernadine ... 65
Sullivan, David ... 75
Sullivan, Nancy ... 75
Summers, George ... 55
Summers, Howard ... 55
Summers, Mary ... 75
Supplee, Mary ... 55
Sutphin, Hazel ... 55
Sutton, Thomas ... 75
Swape, Robert ... 75
Swanson, Louise ... 55
Swengle, John ... 55
Swettman, Douglas ... 65
Swift, Clifton ... 55
Sylvester, Richard ... 75

- T -

Taff, William ... 65
Taliaferro, Kay ... 75
Tanavage, Leo ... 65
Tanner, Gilbert ... 65
Tarpley, Maurine ... 75
Tate, Margaret ... 75
Tatspaugh, Margaret ... 65
Tavernese, Rita ... 75
Taylor, Barbara ... 75
Taylor, Jerry ... 75
Taylor, Mrs. Helen ... 10
Taylor, Kenneth ... 75
Taylor, Robert ... 65
Temple, Bonnie ... 55
Tenley, George ... 75
Terpay, John ... 75
Terpey, John ... 55
Terpey, Virginia ... 55
Tharp, James ... 56
Thom, Gary ... 75
Thomas, Barry ... 75
Thomas, Connie ... 75
Thomas, Dorothy ... 75
Thomas, Kay ... 65
Thomas, Lawrence ... 56

INDEX

Thomas, Mark 56
Thomas, Patricia 75
Thomas, Richard 75
Thomas, Robert 75
Thomas, Stephanie 75
Thompkins, Roberta 75
Thompson, Howard 75
Thompson, Patricia 75
Thompson, Paul 56
Thompson, Phyllis 56
Thompson, Ruth 75
Thompson, Sarah 75
Thompson, Thomas 75
Thompson, Ton 75
Thorpe, Peggy 65
Thorne, Valerie 56
Thrift, Betty 56
Tilden, Barbara 56
Tippets, John 56
Tipton, Gary 75
Tish, Donald 56
Tobin, Nancy 75
Todd, Cecelia 65
Tolson, Carol 65
Toronto, Janyce 56
Torpey, Kathleen 65
Torillo, Eileen 75
Towers, Martha 65
Towles, Alice 56
TRACK 126-127
Trainor, Gary 75
Trainor, Molly 66
Trainum, Shirley 75
Trammell, Theresa 66
Travers, Lynda 66
Travis, Carol 66
Treadwell, John 75
Tremper, Phillip 56
Tressler, Sheila 75
Trifon, Marian 66
TRIGONOMETRY 17
Troublefield, Sara 56
Troxler, Henry 66
Tulkin, Steve 75
Turner, Gloria 66
Turner, Kathy 66
Turone, Giuliano 56
Turpie, Stubert 56
TYPING 20
Tyrell, Sheldon 66

- U -

UNITED STATES HISTORY 15

- V -

Van Cleve, Donald 57
VanGueder, Paul 57
Van Ness, Anne 75
Van Ness, John 75
Van Stratum, Geraldine 75
Vaughan, Patricia 57
Vasco, Margaret 66
Velthuis, Joan 57
Velthuis, Phillip 57
Venning, Delores 66
Verney, Frederick 75
Vider, Louise 57
Vinick, Ethel 75
Volentine, Kenneth 66
Volentine, Mildred 57
Voorhees, Leslie 66
Voorhees, Lewis 57
Vrana, Barbara 66
Vranas, Patricia 66
Vuncanon, Larry 75

- W -

Wade, Barbara 75
Wade, Elsie 57
Waight, Lee 66
Walker, Coralie 75
Walker, Elizabeth 75
Walker, Mervyn 57
Walker, Robert 75
Walker, William 66
Wallman, Ivan 76
Walsh, Richard 76
Walter, Sara 57
Wangler, Martha 76
Ward, Lucy 76
Ward, Phyllis 57
Ward, Rosalie 76
Warren, Charles 76
Washington Junior Academy of Science 98
Wathen, Matthew 66
Watkins, Darlene 76
Watkins, Rosemary 76
Watson, Robert 57
Watson, Robert 76
Watts, Patricia 66
Waugh, Donna 76
Ways, John 66
Webb, Betty 76
Webb, Glenn 76
Weedon, Delbert 57
Weinberg, Arthur 57
Weirich, Lynn 57
Weismiller, Judith 58
Weiss, Sandra 58
Weller, William 66
Wells, Elizabeth 58
Wells, Evangelene 76
Wells, Mary 76
Wells, Nancy 76
Wells, Richard 76
Welsh, David 58
Wentz, James 76
Wenzel, Rita 66
Werking, Norma 76
Wermine, Mr. Carl 12
Wermine, William 66
Wesley, Lawrence 58
West, Mary Paul 58
Wetter, Robert 58
Wheeless, Martha 76
Whipps, Mildred 58
Whitall, James 58
White, Dennis 66
White Harry 76
White, Isabel 76
White, Richard 66
Whitlock, Roger 76
Whiton, Roger 76
Whittington, Catherine 76
Whittington, John 66
Wiest, Louis 66
Wigglesworth, John 58
Wight, Sandra 66
Wilbur, Laura 66
Wilcher, Anna 76
Wilcher, Dorothy 66
Wilcox, John 76
Wilder, Sandra 76
Willett, Phyllis 76
Willett, Thomas 76
Williams, Nancy 76
Williams, Richard 58
Williamson, Barbara 76
Williamson, Carol 76
Wilson, Beverly 66
Wilson, Carol 58
Wilson, Karen 76
Wilson, Kenneth 66
Wilson, Shirley 76
Winebrenner, John 76
Wingo, Doris 66
Wingo, Janet 76
Wingo, Janet 76
Winkler, Chery 76
Winter, Marie 58
Wirth, Kara 59
Wissman, David 76
Wolfe, Jane 66
Wolfman, Edward 76
Womeldorf, Brenda 66
Woltz, William 76
Wood, Betty 76
Wood, Gail 66
Wood, Mary 66
Woodall, John 59
WOODSHOP 25
Woodside, Beverly 59
Woolsey, Christopher 59
WORLD HISTORY 15
Wormeldule, Robert 76
Wortman, Leon 59
Wrestling 118-121
Wright, Glenna 76
Wumersley, Margie 76
Wynn, Thomas 66

- Y -

Yabrosky, Carol 59
Yake, Frances 59
Yake, Lee 59
Yarnall, Mr. William 27
Yates, Connie 66
Yates, Judith 76
Yates, Kenneth 59
Yatman, Charles 76
Yeager, Mary Ann 59
Yeo, Helen 66
Yeo, Janet 66
Yingling, Ronnie 76
Youman, Mary 66
Young, David 59
Young, Edwin 76
Young, James 66
Young, Kenneth 76
Young, Kenneth 66
Young, Linda 59
Yourman, Robert 59
Y Teens 86
Yule, Carole 76

- Z -

Zaas, Michael 76
Zahniser, Karen 76
Zalonis, Mary 66
Zeigler, Byron 66
Zepp, Carol 66

Autographs

In Memoriam

Man's mind is finite.
God is infinitely good.
His majesty encompasses all the world.
Can one so small comprehend His greatness?
His beauty is manifest on earth in a man's soul.

This man knows God.
He teaches us
    of patience
    of learning
    of virtue
    of suffering
    of humility
    of God.
From him
We know
Nobility.

When we magnify him infinitely,
We know
God.

MR. SPEICHER joined in games at the PTA Jamboree.

HE AWARDED many pins to new members at club inductions.

HE PARTICIPATED in school campaigns such as "Share the Fare".

THE ALUMNI Association awarded him a plaque for 25 years of service.

A Source of Pride

John P. Speicher established Northwestern as a source of pride to all who were connected with it. Inside his school, an eagerness for accomplishment premeated each class and organization as it earnestly strove toward perfection for Northwestern. This spirit inspired activities which accumulated extensive honors from outside sources. Mr. Speicher, the leader of his faculty and student body, was an integral part of all such activities.

Community, state, and national organizations recognized the academic and athletic accomplishments under his administration. Basketball and track teams won state titles. Science students led the country with seven Science Achievement Awards and won further recognition in the Science Fairs and Westinghouse Science Talent Search. The Band took first place in the Lions Club Competition for six consecutive years, and it was nationally televised while appearing in the Macy's Parade in New York City. The *Nor'wester* was chosen "Best in the State" by the Maryland Scholastic Press Association; the COMPASS received first place rating from the Columbia Scholastic Press Association. Graduating seniors completed these proceedings by earning more than one half million dollars in scholarships for higher education.

This remarkable eight-year record truly reflects the sincere interest and dedication of Mr. Speicher, as it also represents the success he brought Northwestern.

He was an educator who developed his students by showing a belief in young people that stimulated them with its enthusiasm. He faithfully attended every possible school function. His warm congratulations and personal concern for the participating students inspired and guided them to even greater achievements.

This was the spirit of communication between the students and their principal that made Northwestern's prodigious record possible.

This same quality endeared Mr. Speicher in the hearts of his students forever. A returning graduate once greeted Mr. Speicher, standing among students in the lobby as he so often did, with the phrase, "I bet you can't remember me." Mr. Speicher's reply was the ex-student's correct name. The surprised alumnus inquired as to how the principal of such a large school was able to remember so many names. Mr. Speicher's second answer perfectly evinced the depth of the mutual emotion between him and his school. He stated simply, "It's not easy to forget the people you love."

GUEST OF HONOR, Mr. Speicher celebrated his 25th Anniversary of service to PGC at a banquet given by the faculty.

MR. SPEICHER was presentedwith a gold watch by Mr. Phillips as daughter, June, looked on.

MR. SPEICHER saw himself reflected, as Mr. McNelis removed his glasses.

LAUGHTER RANG out from Mr. Speicher and Mr. Moran.

A Silver Anniversary

A great educator, John P. Speicher, devoted his life to schooling in Prince George's County. This dedicated man had truly earned the respect, admiration, and deep affection that students and teachers gave him so genuinely. He had loved them well and was well loved in return.

His faculty at Northwestern recently honored Mr. Speicher at a testimonial dinner commemorating his 25 years of service to the county. The celebration, held at a downtown hotel, brought tears and laughter with its warmth of feeling to the principal. In addition, the College Park Lions Club chose Mr. Speicher "Man of the Year" for his contributions to the community.

Mr. Speicher had served at Northwestern since its opening. Previously, he had worked as a science teacher at Bladensburg High School, as a teacher and later the principal of Oxon Hill High School, as the principal at Greenbelt High School, and as high school superintendent of his county. In 1955, he was offered the job of school superintendent of Charles County, but declined it, one factor in his decision being his devotion to the school system here.

Mr. Speicher was born and reared in Accident, Maryland and was graduated in 1934 with a Bachelor of Arts degree from Western Maryland College. Continuing to study at the University of Maryland, he received his Master of Arts degree in education in 1941. He later did advanced work at George Washington University, Columbia University, and the University of Maryland. He used this education to educate others, and thus he made an invaluable contribution to the youth of Prince George's County.

A FAMILY PORTRAIT of Jack, June, Mrs. and Mr. Speicher.

To the Senior Class

As I approach the task of writing a message to the seniors, I shall try to bear in mind the philosophy and dedication of the man to whom this book is dedicated. The message, my aspirations for you, is one of which I felt he would approve.

Ralph Waldo Emerson asked this question a great many years ago, "If there is any period one would desire to be born in, is it not the age of Revolution; when the old and new stand side by side, and admit of being compared; when the energies of all men are searched by fear and hope; when the historic glories of the old can be compensated by the rich possibilities of a new era? This time, like all times, is a very good one if we but know what to do with it."

The class of 1959 is on the threshold of a gigantic revolution of hope and fear. This is your heritage; on you rests the responsibility of a new age. It will be your obligation to live what you have learned through education. Education is never fully attained, however; it is a process of becoming. May you never cease to contribute to your education. Good luck and Godspeed to each member of the class

EDWARD PHILLIPS

Alma Mater

"To you our Alma Mater, Our praises we unite;
Standing like a beacon in Navy Blue and White.

With wisdom overflowing, Through your spaciou
doors;
Courage that will guide us, Knowledge to explore.

Our hearts are here in Maryland, Where loyalty i
King,
So to you, Northwestern High School, Let honor eve
ring."

Produced by
H. G. ROEBUCK & SON,
BALTIMORE, MD.

Best of
luck always!
Ellen Connell

Katherine
I hope you have
a pleasant and successful
future. Remember Mr. Justice
Virginia Tepsay

Katherine,
I wish you the
best of everything.
Always ~~remb~~ remember
our 4 period typing
class.

Lois
Shenefelt

best of luck, I hope
your future brings the
best of everything and
years of
Mathewerkem as he has your
jaws here. Anny Kelly

The best of luck
to you, Katherine. Always
remember the wonderful
times we had at NHS.
Love,
Nancy Stone